Shuksan

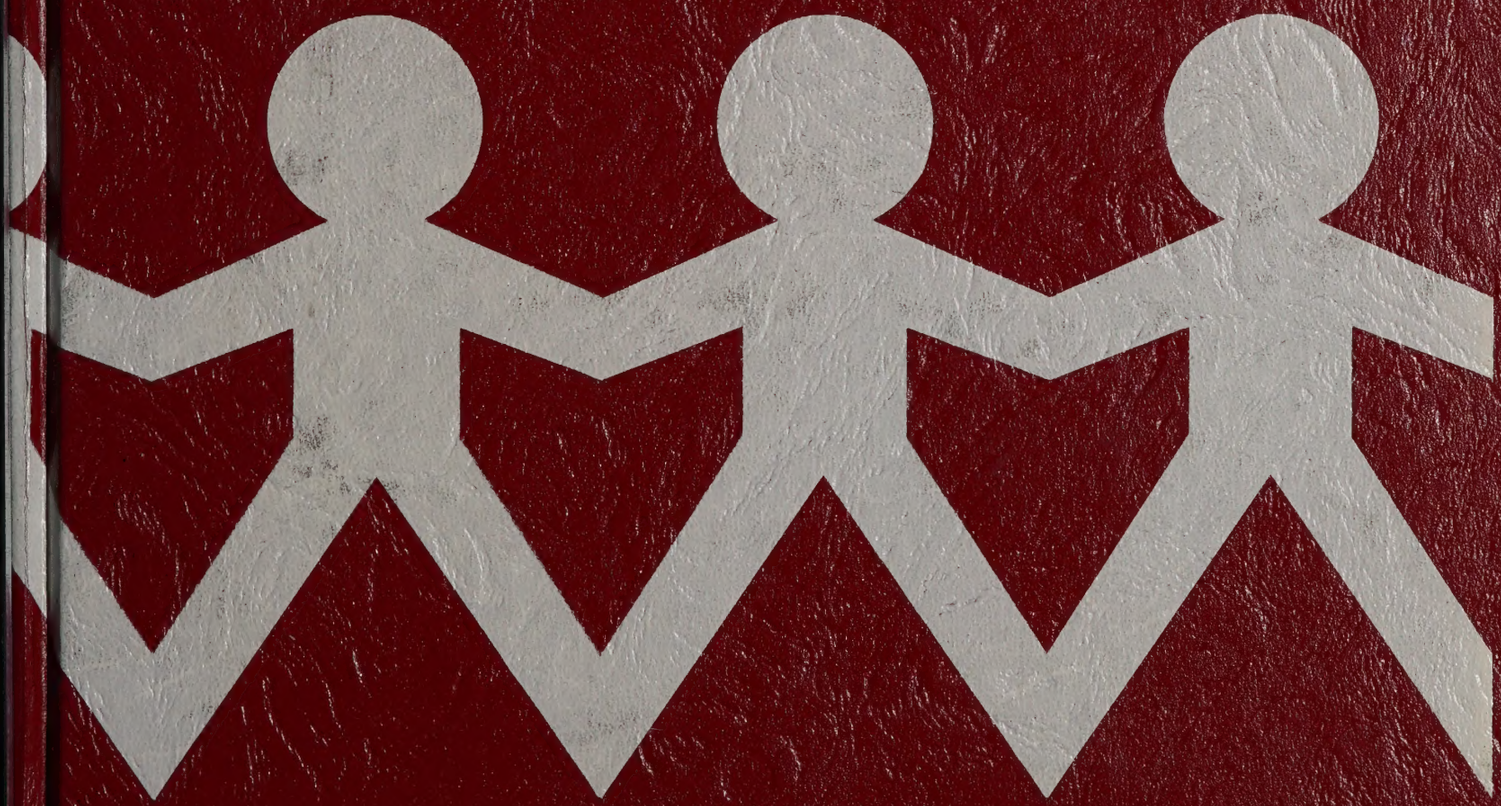

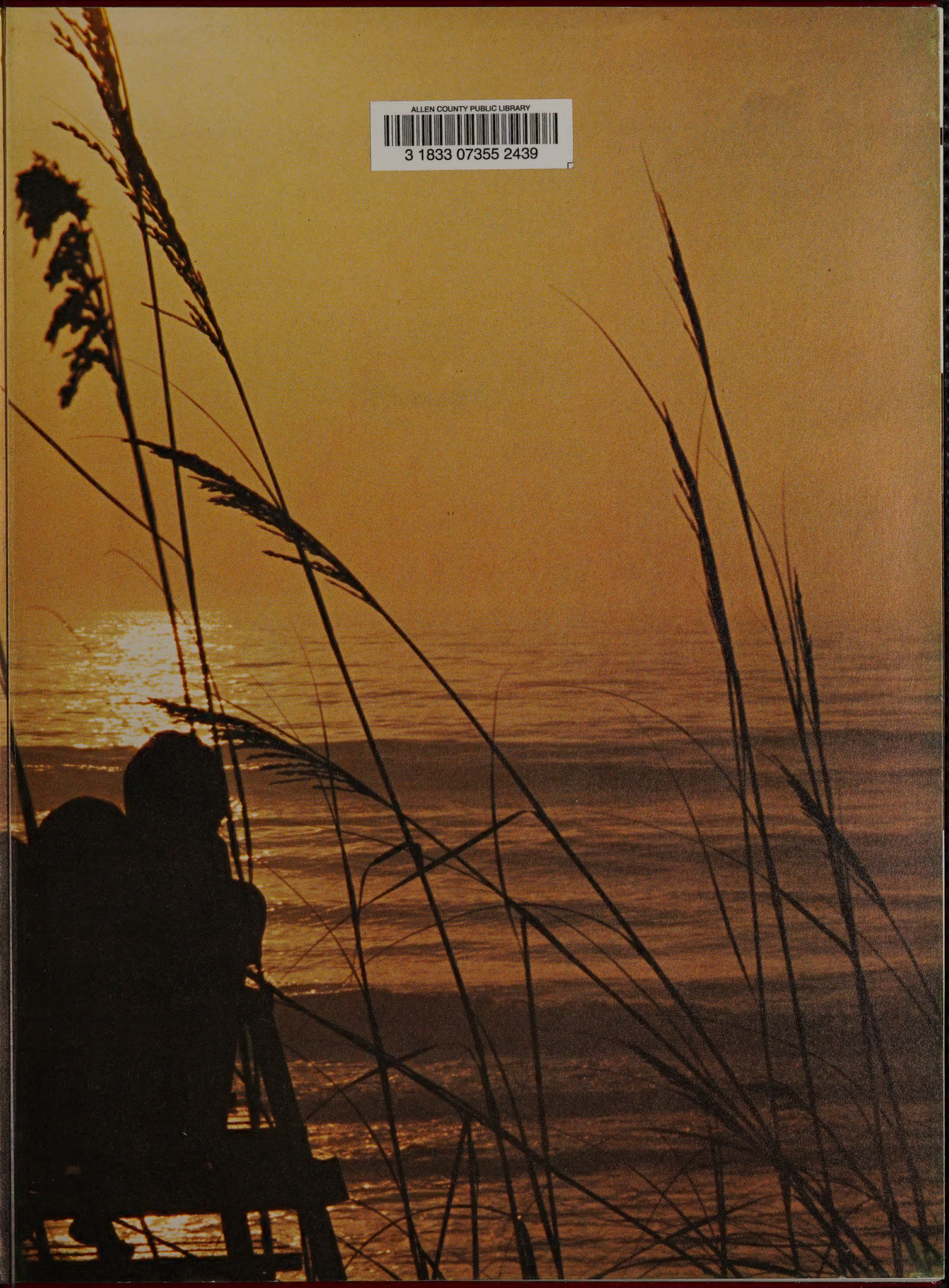

ALLEN COUNTY PUBLIC LIBRARY
3 1833 07355 2439

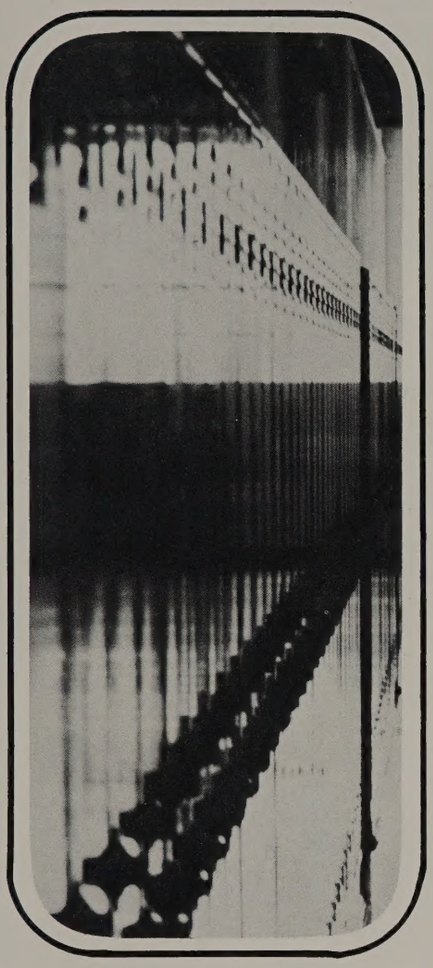

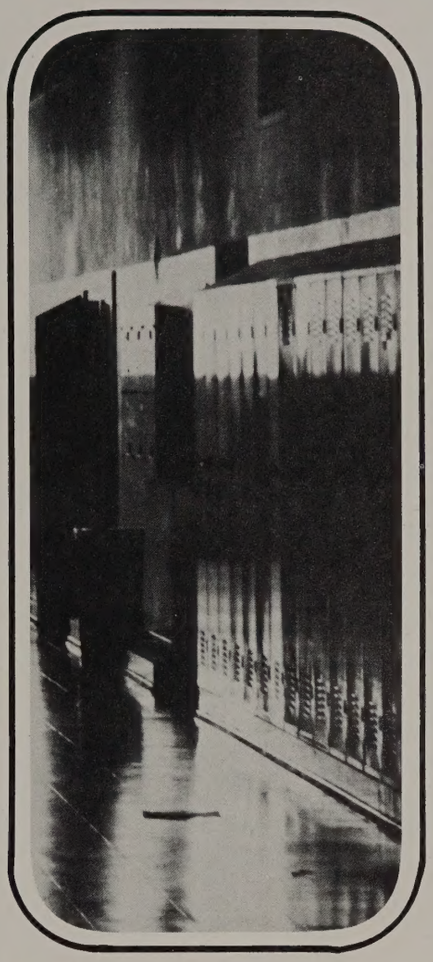

THE 1980 SHUKSAN

By and for the students of
Bellingham High School
Bellingham, Washington
June, 1980

Fall
Page 12

Winter
Page 70

Spring
Page 136

Howdy!

How's it goin'?

Let's go
to the football game
and then afterwards
we can go to pizza!

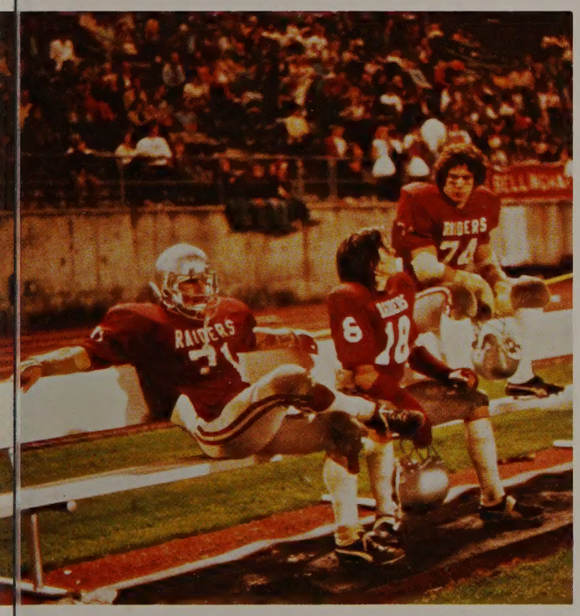

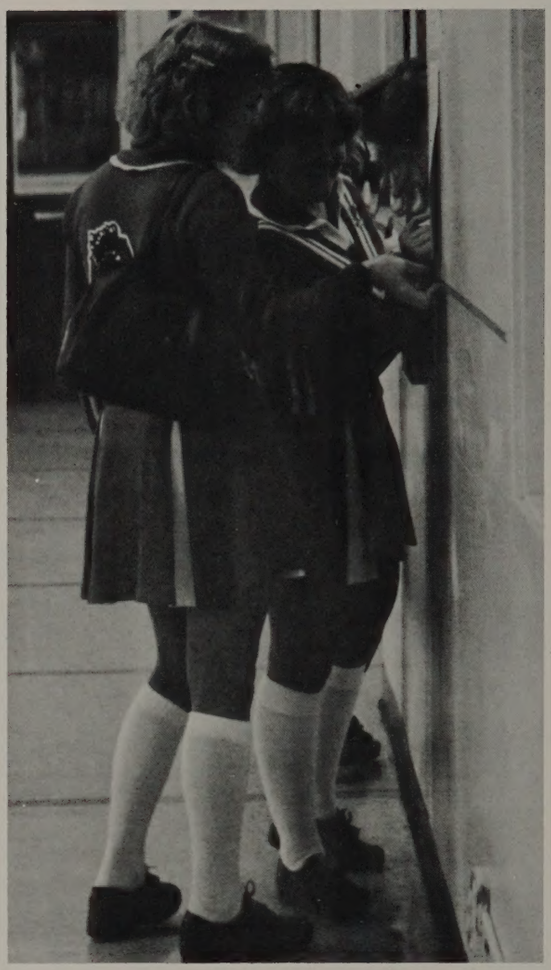

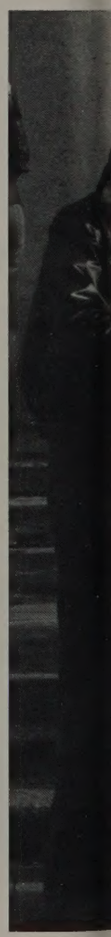

I was talking to K.W.
and she said that M.I.
finally asked her out.

Can you believe it?

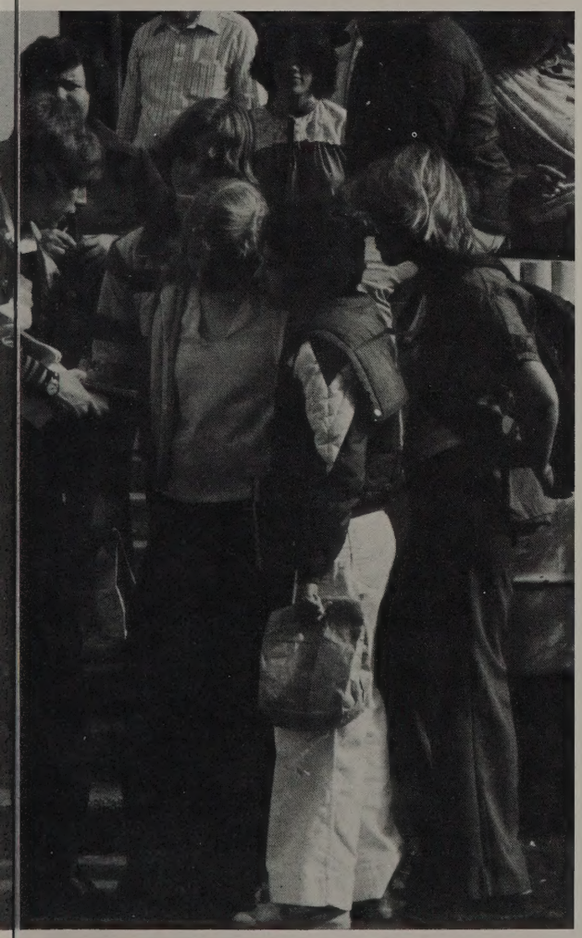

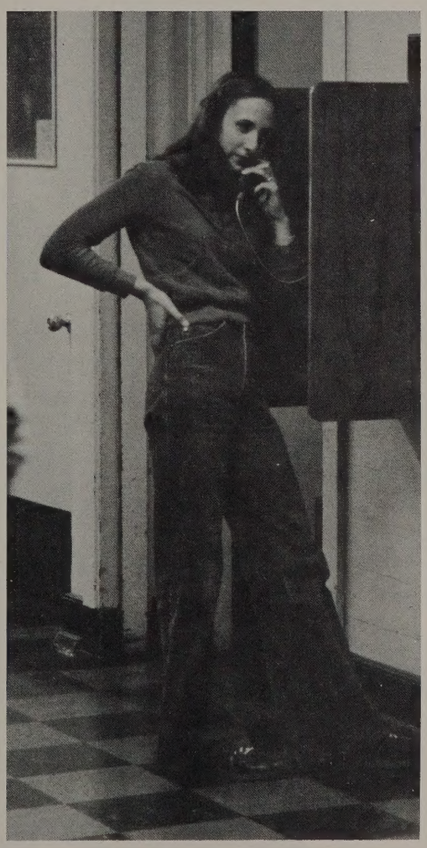

Neither can I!

Maybe this weekend

like on Sat. night

or in the day

we can go "crusin"
around in my car.

We can get
a bunch of people

and maybe play
baseball
or football
at Cornwall Park

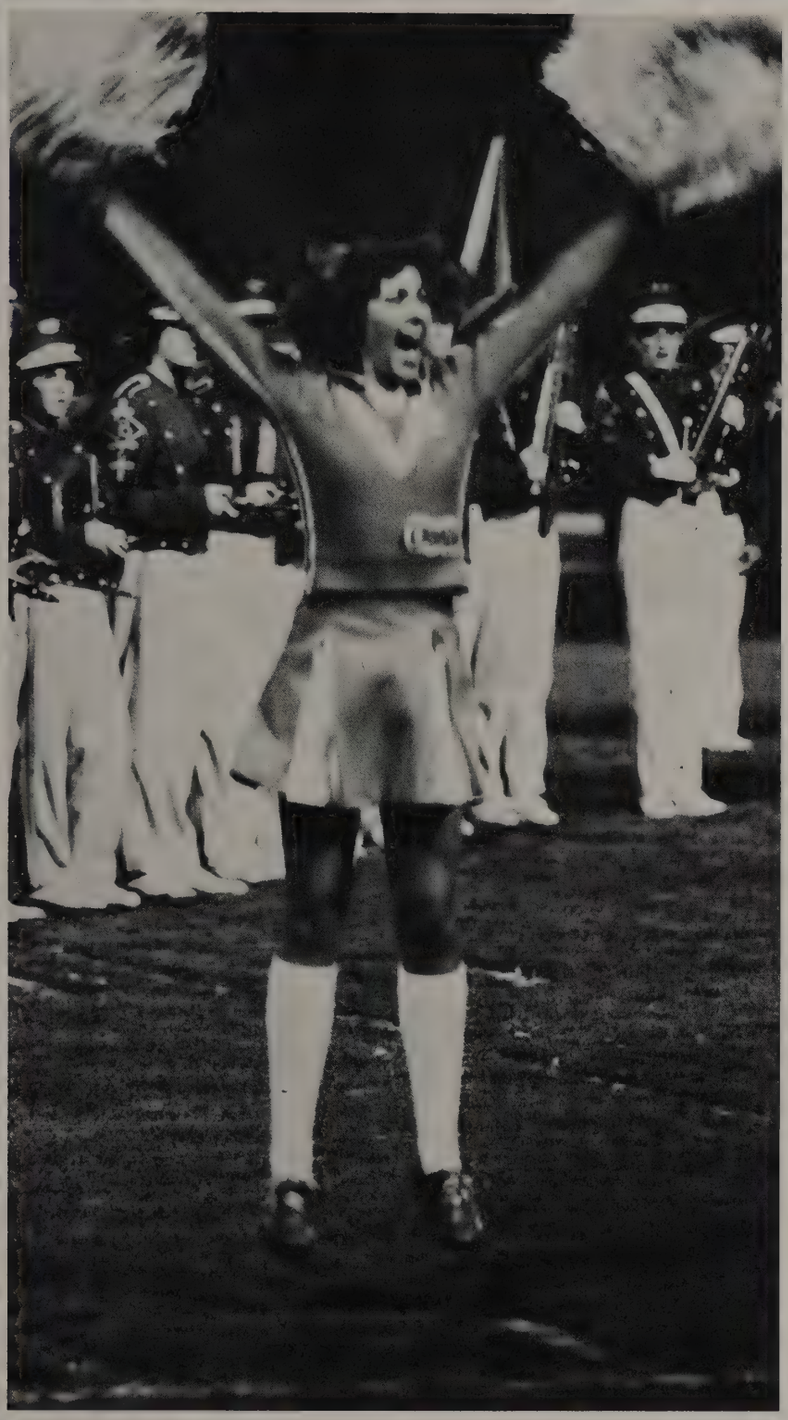

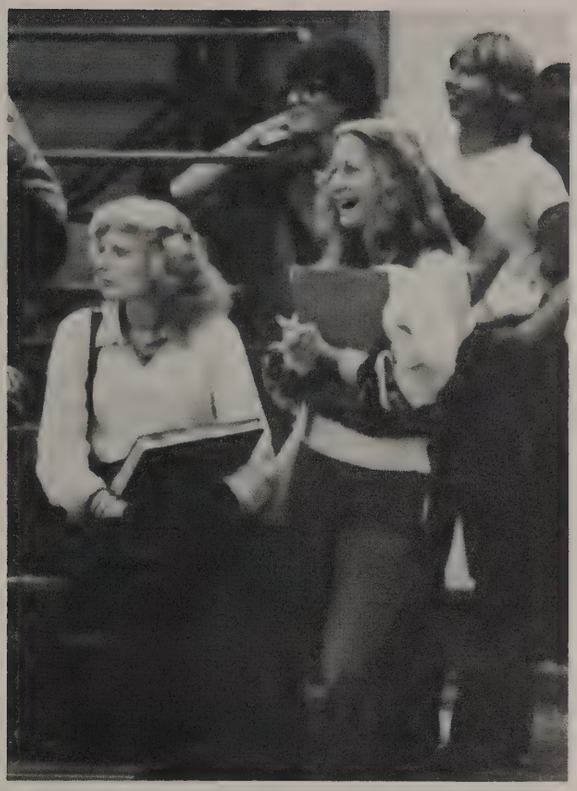

all the guys
said that they
would bring
their friends, too!

Well, I have to go

Because I'm in class

and we're supposed to be listening

Bye-Bye!!

F/A

MZ

Fall

14-15 Band
16 Stage Band
17 Flag Team
18-19 Choir
20 Swing Choir
21 Girls' Ensemble
21 Barbershop Quartet
22-23 Orchestra
24-29 Homecoming
30-33 What-a-Sho
34-35 Grub Tolo
36-37 Cheerleaders
38-40 Football
41 Raider Angels
42-43 Volleyball
44 Cross Country
45 Girls' Tennis
47 Girls' Swimming
48 Executive Board
48 Inter-High
49 Student Council
49 Girls' and Boys' State
50-59 Faculty
60-69 Freshman Class

Band Recognized 30 Year Dedication

The Raider Band contributed to the spirit at B.H.S. They performed concerts, half-time entertainment at football and basketball games, and marched in parades. During the year they went on concert tours ranging from Victoria to California. The band was known for its friendliness and hospitality. The band made many friends and it brought them closer together. B.H.S. can be proud of its 1979-80 Raider Band.

Page 14: 1: The band formed a "30" honoring Mr. Pauley's thirty year teaching career. 2: Karla Kearney and Karin Mitchell presented a cake and plaque to Mr. Pauley. 3: Joey Collins, John McSwain, Jamie Collins, and Richard Mowry waited for the half-time show to start. Page 15: 1: Susan James, Judy West, Kelly Parker, Landis Mihara, and Darlene Simplot passed the time while they waited to begin.

Row 1: Don Newman, Tom Gallaher, Mike Mehler, Richard Mowry, John McSwain, Scott Butters, Nam Tran, Joey Collins, Jamie Collins, and Karla Kearney. Row 2: Allyson Benner, Colette Jalbert, Linda Getchell, Connie Lavigueure, Suzy Hadley, Jodie Hale, Chris Cochrane, Judy West, Susan James, Kelly Parker, Lisa Dangelmaier, Kathy Bechtol, Charlene Jalbert, Sue Morse, Dean Edmundson, Kris Oldham, Angie Hanson, and Tami Erickson. Row 3: Lane Weaver, Mary Coulthurst, Dave Clendenen, Randy Williams, Corinne Abbe, Barb Schenking, Tricia Shade, Sharon Leque, Teryl Deer, Denise McMurry, Barb Hood, Annette Moreau, Tammy Falk, and Janet Munro. Row 4: Dave Klander, Doug White, Keith Glidden, Philip Gillette, Carlos Valadez, Bobbi Banning, Rick Rutledge, Landis Mihara, Mike Melugin, Brian Neyens, Bob Urness, Bob Nelson, Cheryl Wright, and Leisa Hamilton. Row 5: Kristy Bernard, Gayle Raber, Tom Erickson, Sandy Kolbe, Martin Benson, Karin Mitchell, Mark Cole, Bev Storms, Teresa Perkins, Wendy Grant, Val Vogel, Lori Jacobson, and Harold Calkins. Row 6: Janet DuPraw, Patty Klopp, Sherry Densmore, Scott Frostad, Jim Kehl, Todd Kombol, Frank Pitsch, Jeff Canaan, Steve Talmy, Randy Patzkowsky, Jeff Hindman, Joel Barton, Melody McGonigal, Sheri Pollock, Teri Falk, and Heidi Fleck. Missing: Rick Bourland, Greg Copland, Jon Day, John Horn, Scott Kosa, Eric Morgan, Matt Nims, Andy Somers, Jack Barton, Laurie Dunnigan, Kerri Faulkner, Kim Hardy, Greg Johnson, Beth Mason, Sharron Peterson, Darlene Simplot, and Julie Tangvauld.

Accomplished Students Played In Stage Band

Row 1: David Klander, Annette Moreau, Dean Edmundson, and Allyson Benner. Row 2: Rick Bourland, Eric Morgan, and Jon Day. Row 3: John Horn, Greg Copland, Matt Nims, Doug White, Bobbi Banning, and Mike Melugin. Row 4: Richard Mowry.

The Stage Band was made up of selected students from the Raider Band. During the year they played at assemblies, concerts, and other school functions. They traveled to contests in other states and represented our school.

1: John Horn practiced his electric guitar. 2: Dave Klander was serious about playing the barry sax.

Flag Team Entertained

The Flag Team again had a full squad with fourteen members captained by senior Natalie Downs. The girls were chosen from choir but became part of the marching band during football half-time shows and parades. The group also accompanied the band to Victoria in the spring.

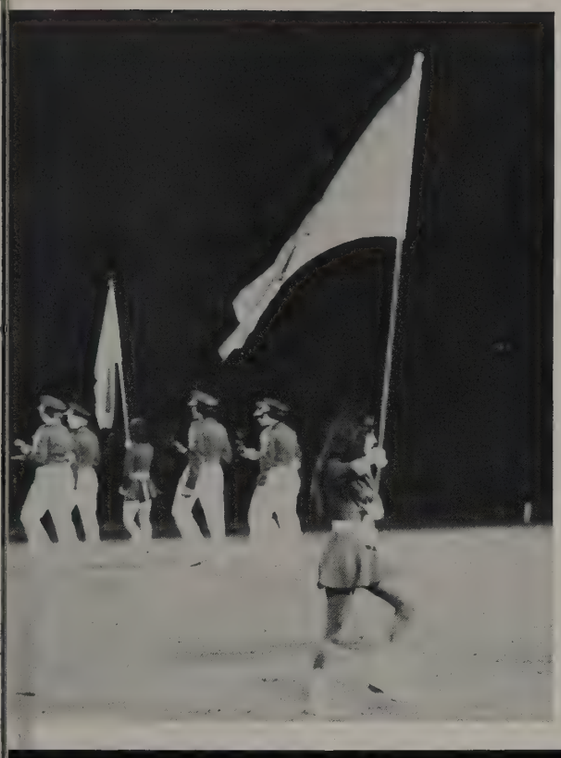

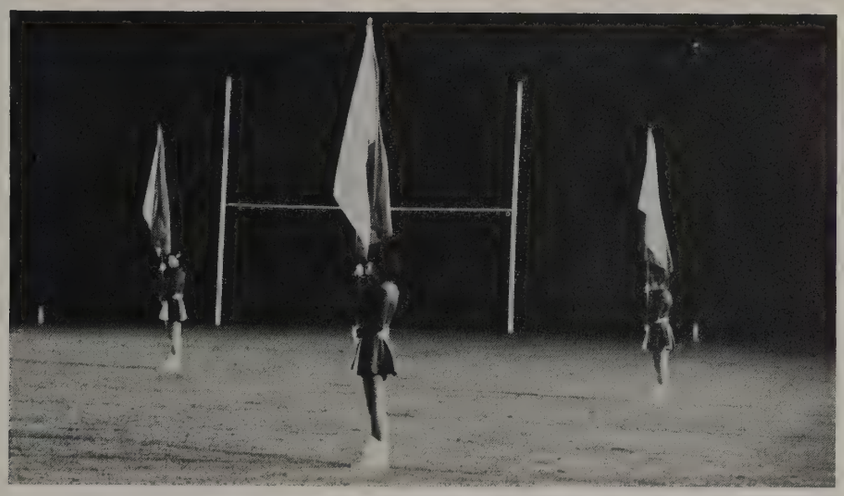

Row 1: Captain Natalie Downs. Row 2: Theda Duncan, Michelle Gilliam, Sue Thorsteinson, Cindy Hoekstra, Cathy Green, and Jennifer Mixon. Row 3: Margaret Duncan, Pam Wiebe, Caren Crabtree, Sandra Shaffer, Julie Riseland, Shelly Varner, and Vinnie Jameson.

1: Despite appearances Michelle Gilliam did end up in the right place. 2: Vinnie Jameson, Margaret Duncan, and Sue Thorsteinson stood to attention during a football half-time show. 3: Shelly Varner, Sandra Shaffer, and Vinnie Jameson performed a routine for the show.

Concert Choir Had An Active Year

The 1979-80 Concert Choir was very active this year. Besides the major school concerts, they performed at the City Hall, the Elks Club, and Sunnyland Elementary School during Christmas; and later performed at Disneyland and Knott's Berry Farm during an extended Spring vacation. They worked many hours earning money to pay for the trip to California, and overall had a super year.

Row 1: Barb Anderson, Beth Fieser, Gail Northey, Jenny Mixon, Sandra Shaffer, Cathy Green, Kevin Melland, Brian Rick, Todd Christensen, Fred Schacht, Wes Erdahl, Jennifer McKinnon, Julie Riseland, Michelle Gilliam, Kelly Hoffman, Kim Friedl, Karin Roberts, and Vinnie Jameson. Row 2: Deanna Walton, Becky Patterson, Patty McCormack, Cindy Hoekstra, Susan Thorsteinson, Natalie Downs, Rick Bourland, Eric Morgan, Chris Copland, Stuart Soderquist, Ty Giddings, Leigh Wolken, Lisa Zappa, Kathy O'Brien, Kim Galley, Beth Arthur, Yvonne Vail, and Shelly Varner. Row 3: Carol Larive, Mary McCartin, Sandy Suprunenko, Carol Smith, Mark Waide, Kevin Brandt, Tom Mallahan, Martin Costello, Kevin McKay, Kris Runestrand, Dan Albee, Richard Anderson, Dave Anderson, Patty Hatfield, Julie Saxton, Heidi Weiss, Julie Tangvald, Theda Duncan, and Margret Duncan. Row 4: Margaret Costello, Pam Wiebe, Sheri Nims, Nancy Miller, Andy Bullard, Paul Roe, Wade Larson, Mark Murdzia, Barry Doran, Ed Taylor, Mark Iles, Kevin Pazaski, Bill Knudsen, Ken Klander, Kim Hardy, Caren Crabtree, Jayne Petersen, Stephanie Croft, and Connie Pilon. Missing: Harold Calkins, Janet Craswell, Lisa Freeman, Kurt Harris, Jim Kehl, Jill Limbacher, Frank Pitsch, Evie Rothenbuhler, Les Valadez, Theresa Warren, Kevin Wright, Shari Faulkner, Mike Chervenock, Todd Hamilton, and Janis Archer.

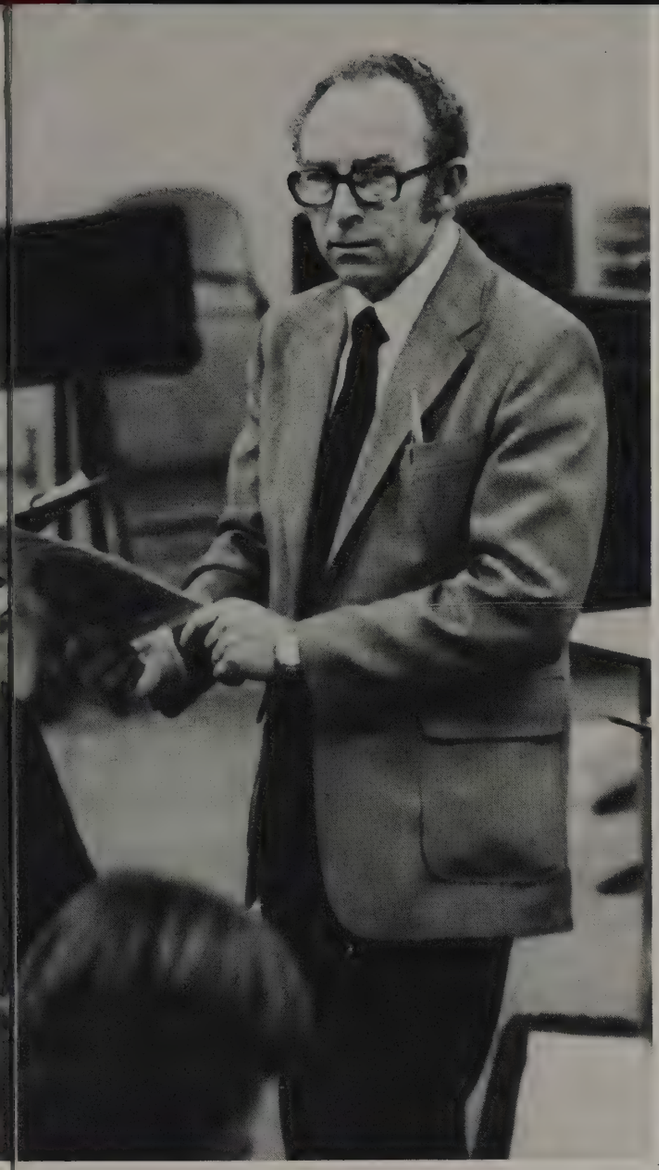

18: 1: Mr. Sliger listened to a question about the song "Calypso Christmas." 2: The basses waited to sing during class. 3: The 2nd sopranos practiced a song during class. 4: Four of the 2nd tenors, Andy Bullard, Tom Mallahan, Frank Pitsch, and Eric Morgan, looked over their music. 19: 1: Susan Thorsteinson, Natalie Downs, and Cindy Hoekstra played around before class started. 2: The altos talked together before singing.

Swing Choir Performed Often

The Swing Choir was a busy group with a heavy performance schedule and few practices. The group was very dedicated and spent a lot of free time for rehearsals on Monday nights. Julie Riseland accompanied the group all year and was invaluable. They were a talented bunch of kids and working together all year brought them together as closer friends.

Row 1: Les Valadez, Shelly Varner, Kim Galley, and Chris Copland. Row 2: Stuart Soderquist, Nancy Miller, Cindy Hoekstra, Jennifer Mixon, and Tom Mallahan. Row 3: Dan Albee, Beth Feiser, Caren Crabtree, Mark Iles, Julie Tangvald, Deanna Walton, and Paul Roe. Row 4: Eric Morgan, Leigh Wolken, Mark Waide, Julie Riseland, Andy Bullard, Lisa Zappa, Kevin Pazaski, Pam Wiebe, and Bill Knudsen.

1: The Swing Choir performed a little differently in the What-A-Sho. 2: Les Valadez and Cindy Hoekstra relaxed during a rehersal. 3: Director Mr. Sliger talked with Accompianist Julie Riseland.

Stour Fuds Opened Big

A group of four talented friends got together and created the "Stour Fuds", Bellingham's first old-time Barbershop Quartet for several years. The senior boys performed in concerts and with the Swing Choir in many places around town and were always well received.

Bottom to Top: Chris Copland, Eric Morgan, Paul Roe, and Kevin Pazaski. 1: The Stour Fuds practiced hard on their own time to come up with an entertaining performance.

Girls' Ensemble Improved

Row 1: Patty McCormack, Bekki Patterson, Gail Northey, Jennifer McKinnon, accompianist Jill Limbacher, Lisa Freeman, and Kim Freidl. Row 2: Deanna Walton, Evie Rothenbuhler, Jennifer Mixon, Cathy Green, Sandra Shaffer, Kim Galley, Vinnie Jameson, and Kelly Hoffman.

String And Chamber Orchestras Had Busy And Productive Year

Row 1: Kim Dickerson, Chris O'Conner, Mona Johnson, Kathy McConnell, Malmo Dog, Ron Craswell, Jenny Plattner, Lorri Tomlinson, Sarah Bussard, Shelley Beaman, Debbie Christie. Row 2: Mike Fleetwood, Mary Pitsch, Becky Russell, Joyce Morrow, Peggy McCluskey, Leeann Olsen, Donna Christie, Mary Davis, Jeannie Dupont, Pam Kolbe, Shari Reynolds, Seana Smith, Juliann Grinstead, Jodi Pilkey, Nancy Anderson, Ed Weber, Mr. Schlichting. Row 3: Ben Kuiken, Kevin Dickerson, Jon Day, Ken Coulthurst, Matt Nims, Sue Bosman, Cheryl Haugo, Kenalyn Barnett, Val Strode, Wade Larsen, Margaret Thompson, Lisa Strode, Rachel Olivier, Kate Scott, Terry Robinson, Mace Saxton, Mark Morrow, Greg Frank, Brian McAra. Missing: Shellie Duree, Kathy Cheney, Kevin Gustafson, and Linda Pilon.

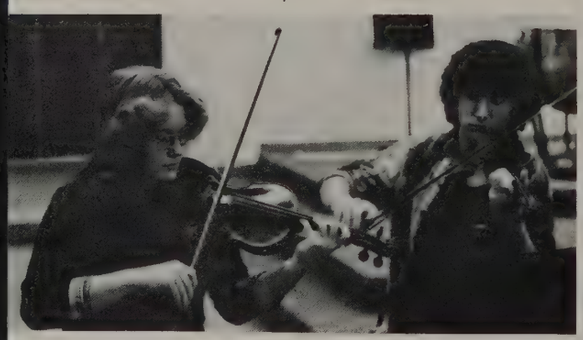

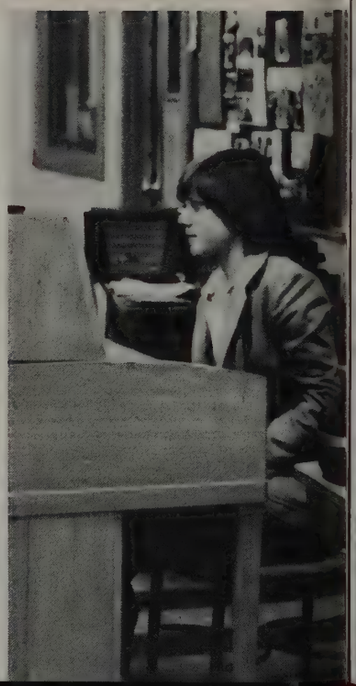

1: The 1st violin section practiced "The Wassail Song" for their Christmas Concert. 2: Mona Johnson relaxed while another section worked on their part. 3: Pam Kolbe and Matt Nims played their violins during a Chamber rehearsal. 4: Juliann Grinstead rested while the strings practiced their parts.

The String and Chamber Orchestras had a busy and productive year which began with a "Practice-A-Thon" in September to build both their musicianship and tour fund. It culminated in an hour-long concert for which the sponsors received free tickets. Little more than a week following this, the group performed for the 1979 What-A-Sho. During this time the group was also involved with a pen sale, picture promotion, squash wash, art print display, paper and aluminum drives, and a car wash. The week of Thanksgiving found them presenting a Fall Concert and soon thereafter they began their chocolate mint sale. The Chamber Orchestra was busy during this time performing for various functions which included holiday parties, a graduation ceremony, and even a wedding! The Annual Christmas Concert was held on Monday, December 17. Following the holiday vacation, Chamber worked on contest and operetta music while the large group prepared for a February concert. The orchestras also sponsored a dance following the basketball game with Stanwood on January 18. The high point of this year came with the trip to Disneyland in which selected members of the orchestras participated. After Spring vacation, the orchestras worked on the Annual Spring Concert and also gave performances at some neighboring schools. The year concluded with a traditional graduation performance at which the group said "goodbye" to several of its outstanding seniors.

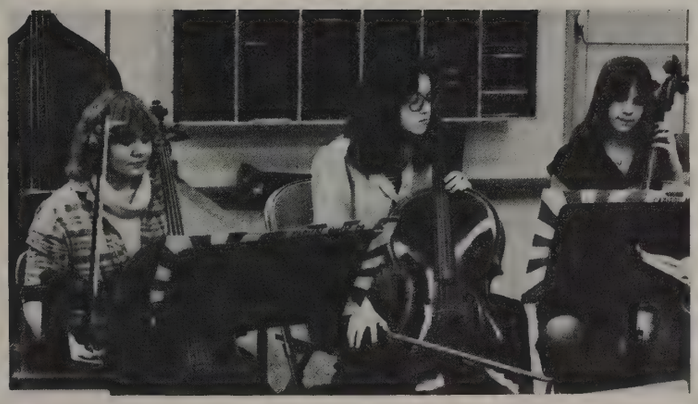

Row 1: Sarah Bussard, Lorri Tomlinson, Kim Dickerson. Row 2: Wade Larsen, Matt Nims, Jon Day, Mary Pitsch, Pam Kolbe, Val Strode, Mary Davis, Rachel Olivier, Juliann Grinstead, Linda Pilon, Donna Christie, Kevin Gustafson, Kevin Dickerson, Ben Kuiken.

1: Mr. Schlichting demonstrated how it should be done. 2: Brian McAra played his bass. 3: Lorri Tomlinson, Sarah Bussard, and Kim Dickerson waited for their cue. 4: Donna Christie, Linda Pilon, Kevin Gustafson, and Kevin Dickerson concentrated on their music.

Homecoming Royalty: Junior Escort Fred Schacht and Princess Kim Galley, Senior Escort Brant Henshaw and Queen Jane Prokopowich, Sophomore Escort Eric Anderson and Princess Kelley Smith, and Freshman Escort Pete Lallas and Princess Cresey Stewart.

Homecoming Went Back Through Time

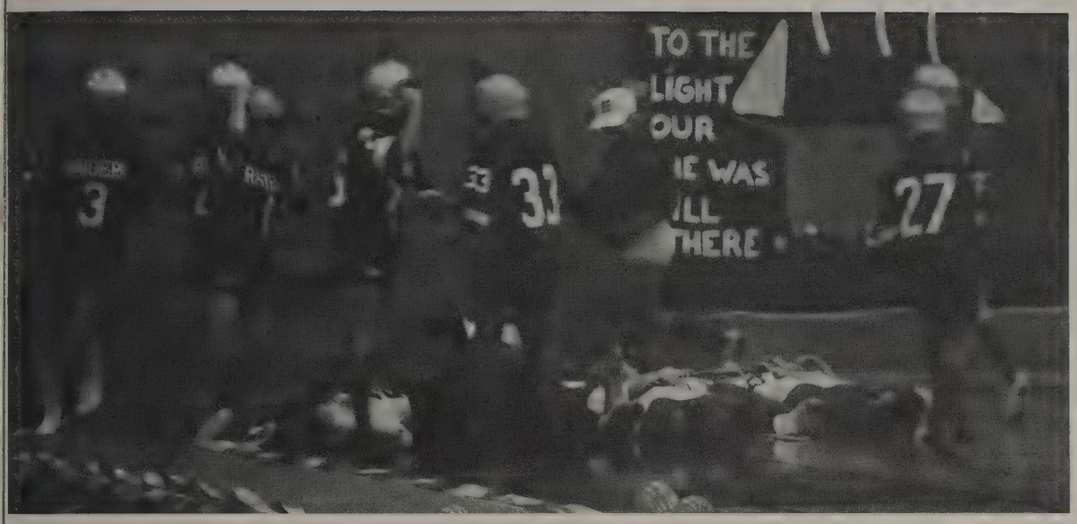

Bellingham High School went back through time for Homecoming with the theme "Rock of Ages." The seniors chose the Stone Age, juniors selected Colonial Times, sophomores took the Medieval Period and the freshmen picked the Roman Age. Halls and floats were decorated and skits were performed representing the different ages. Class competition held a variety of events from dinosaur races to "jousting" with pillows. There was also daily competition where everyone dressed up according to the different ages.

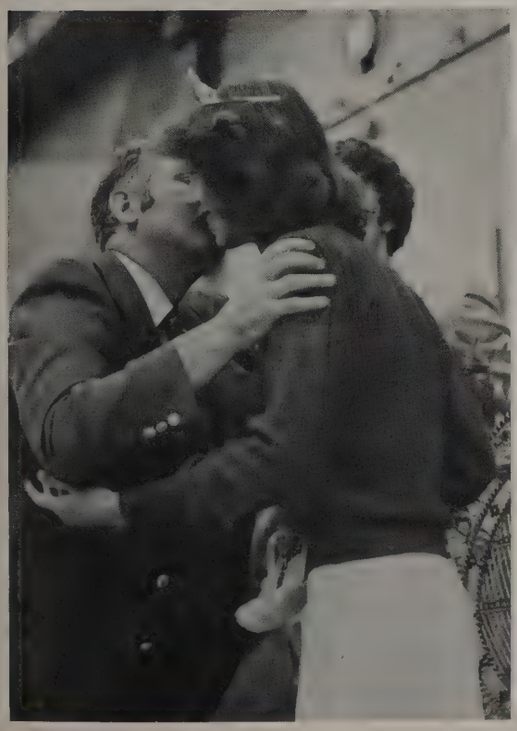

1: Members of the Sophomore class performed a Homecoming skit based on witchcraft in which the Spartan team cast a sleeping spell on the Raider team and Coach West broke that spell. 2: Juniors Frank Pitsch and Ken Pimento fought a mock joust to determine who would represent the Juniors in class competition. 3: Frank Pitsch defeated Ken Pimento and went on to fight the Senior class competitor. 4: Principal Larry Stephan crowned Homecoming Queen Jane Prokopowich and congratulated her on winning. 5: Juniors Kelly Kane and Julie Saxton added finishing touches to a section of their hall decorations.

Agenda

adidas

BELLINGHAM
WRESTLING

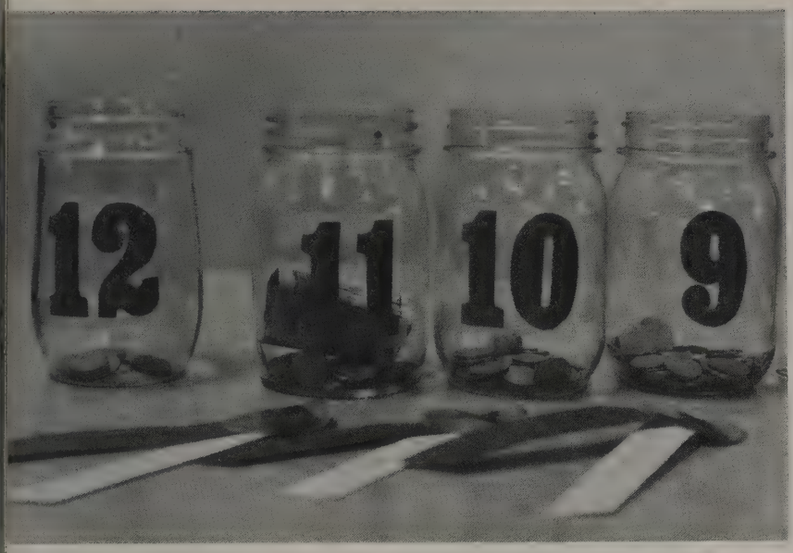

Page 26: 1: Trace Swann pulled Paul Anthony, alias Paul Revere, during the Junior skit. 2: Lisa Chapin, Kelly Hoffman, Kathy Bonner and Pat Hill examined Pam Volkman's poster. 3: Seniors covered showcase windows with hall decorations. 4: Lisa Thompson, Julie Rhea, and Margaret Day worked hard on the Freshmen hall. 5: Sophomores performed their skit. 6: Mr. Stephan and the Junior Royalty Kim Galley and Fred Schacht waited for the start of the assembly. 7: Julie Schwartz, Heidi Weiss, and Lorri Smith decorated their hall. Page 27: 1: Despite appearance, Seniors won the UGN competition. 2: Senior Royalty Jane Prokopowich and Brent Henshaw, and Sophomore Royalty Kelly Smith and Eric Anderson watched the assembly. 3: Michelle Ghio and Lynn Parker danced as a part of the cheerleaders' skit. 4: Senior Royalty rode on their float during the Homecoming Parade.

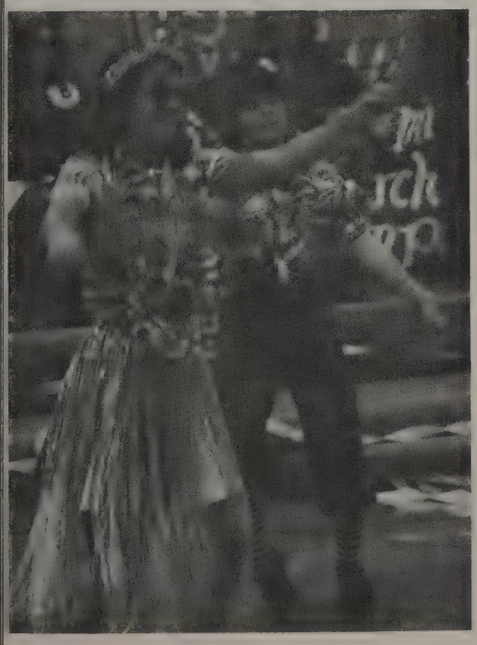

Each Class United and Enjoyed Homecoming

Page 28: 1: Don Newman led the Homecoming Parade. 2: Kim Cunningham painted leaves on a tree for the senior hall. 3: Karin Rubenack enjoyed the assembly. 4: Kathy O'Brien and Kim Hardy took a break from decorating the senior hall. 5: Sophomores showed spirit in the Homecoming Parade. Page 29: 1: Sophomores showed talent during the Homecoming Assembly. 2: Freshmen had fun during the parade. 3: Jenny Plattner watched while Cindy Hayes cut paper for the Freshmen Hall.

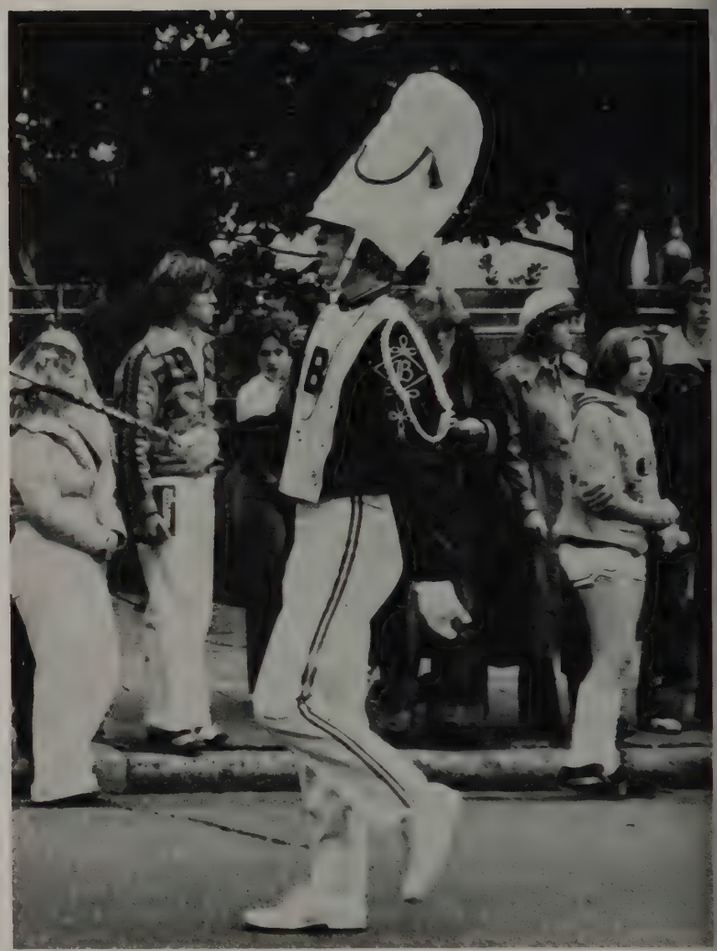

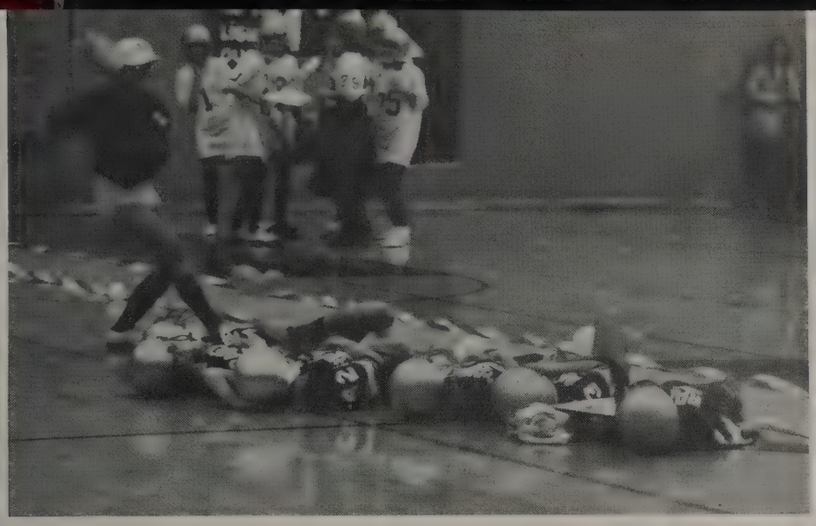

Seniors Showed Winning Spirit

HALLS:	1st-Seniors 2nd-Sophomores 3rd-Juniors 4th-Freshmen	SPIRIT TAGS:	1st-Seniors 2nd-Juniors 3rd-Sophomores 4th-Freshmen
DAILY:	1st-Seniors 2nd-Juniors 3rd-Sophomores 4th-Freshmen	SKIT:	1st-Juniors 2nd-Seniors 3rd-Sophomores 4th-Freshmen
DRESS:	1st-Seniors Juniors 2nd-Freshmen 3rd-Sophomores	YELL:	1st-Freshmen 2nd-Sophomores 3rd-Seniors 4th-Juniors
U.G.N.:	1st-Seniors 2nd-Juniors 3rd-Sophomores 4th-Freshmen	PARADE:	1st-Seniors Sophomores 2nd-Juniors 3rd-Freshmen

OVER-ALL: 1st-Seniors (140)
2nd-Juniors (107.5)
3rd-Sophomores (82.5)
4th-Freshmen (60)

Captain Bellingham and His Riverboat Revue Presented This Year's What-A-Sho

Under the direction of Ms. Kathy Smith, the 44th Annual What-A-Sho was presented Thursday night, Oct. 25th. A Wednesday matinee was presented during school. Being a financial success, we'd like to thank the following: the advisors, office secretaries, make-up crew, ticket takers, and many other unseen people who helped. Special thanks to: Kevin Brandt, Technical Director, Lighting Design and Stage Manager; Bill Miller, House Manager; Rick Bourland and Dave Swanson, Sound System.

30: 1: Deb Wiebe performed "Ways and Means." 2: Tom Gallaher kept rhythm with "Crystal Star." 3: Jodi Pilkey enjoyed the student talent. 4: Pam Wiebe sang "Tomorrow" accompanied by Deb Wiebe. 5: Laura Impero showed her dancing ability in a sparkling costume. 6: The skit, "Nancy's Dream" was presented by Christy Mahle, Mary Mallahan, Becky Storms, Peggy Miller, Kevin McKay and others. 31: 1: Eric Morgan, Paul Roe, Kevin Pazaski, and Chris Copland provided good song and humor as the Stour Fuds. 2: Peggy Miller and Christy Mahle, with Wade Larsen on guitar, sang "Dust in the Wind." 3: Swing Choir sang "Best of the Beach Boys."

1: A Tribute to Cream was performed by Matt Nims, Rick Senechal and John Horn. 2: A group of students switched roles in the Riverboat skit, "Gals and Gamblers." 3: Nancy Miller sang "Through the Eyes of Love," arranged and accompanied by Wade Larsen and the orchestra. 4: "Rocky Racoon" was performed by Eric Morgan. 5: Sisters, Peggy and Nancy Miller, danced to "Rasputin." 6: Deanna Walton played the role of a lady of the Evening and sang "I Don't Know How to Love Him." 7: "Rippin" was played by Wade Larsen on electric guitar.

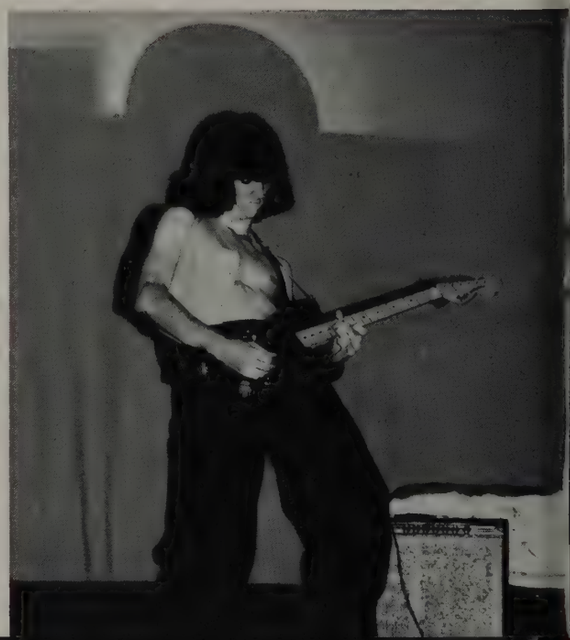

Chris Copland, Sheila Crabtree, Linden Dorning, Dean Edmundson, Scott Frostad, Tom Gallaher, Jill Grenda, James Horn, John Horn, Laura Impero, Jim Kehl, Wade Larsen, Dean Larson, Rob Lovelace, Christy Mahle, Mary Mallahan, Kevin McKay, Nancy Miller, Peggy Miller, Eric Morgan, Debbie Nelson, Russ Nelson, Matt Nims, Kevin Pazaski, Paul Roe, Bill Roeben, Rick Senechal, Andy Somers, Becky Storms, Sandy Suprunenko, Dave Swanson, Sean Walbeck, Deanna Walton, Judy West, Deb Wiebe, and Pam Wiebe constituted the cast.

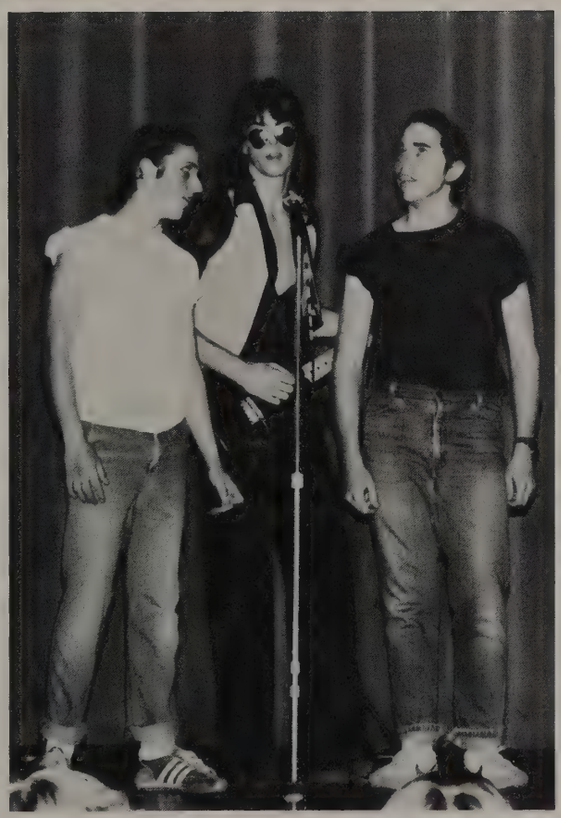

1: James Horn played his self-composed song "Traveling." 2: Gary Gaylord, Tom Gallaher, Wade Larsen, and Linden Dorning provided us with good music. 3: Dean Edmunson, Wade Larsen, and Scott Frostad accompanied Jimmy Kehl while he sang "Runaround Sue." 4: Andy Somers pantomined an "Early Morning Riser." 5: Kevin McKay and Sean Walbeck did a spoof on a detergent commercial.

A Saturday Night with, "Just You and Me"

The first grub tolo of the 1979-80 school year was held on Saturday October 27th. The theme for the tolo was, "Just You and Me". 174 couples attended the dance, accompanied by the band, Stonehenge. The chairpersons included: General Chairperson-Lisa Rosch, Decorations-Pam Jorrison, Booklets-Lisa Chapin & Angie Lausch, Pictures-Kenalyn Barnett, Publicity-Connie Pablo, Refreshments-Michelle Bascom, Chaperones-Joni Williams, Band-Karen Swanson, and Clean-Up-Julie LaFave. A Very Special thanks to Lisa Rosch and Joni Williams and everyone who helped out in the preparation of the tolo.

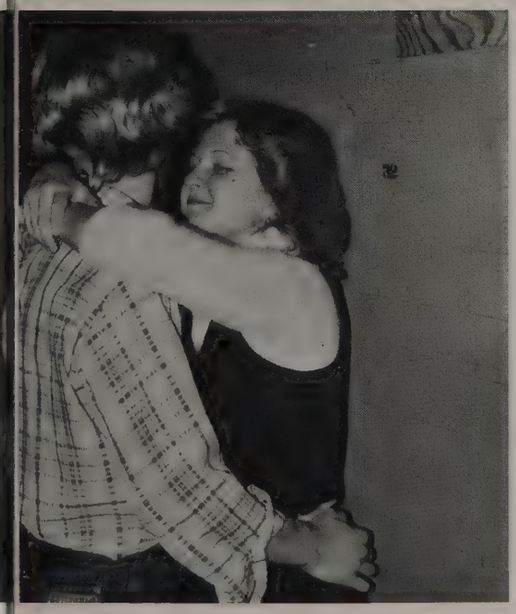

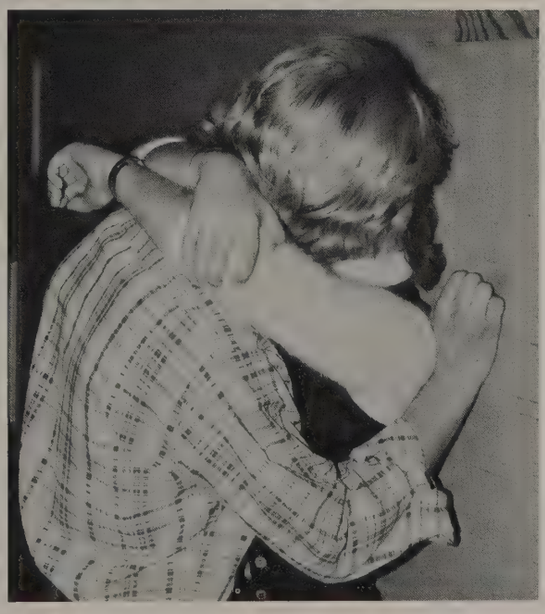

34: 1: Everyone danced a slow one. 2: Laura Harper and her date sat one out. 3: The band members of Stonehenge. 4: Sherri Backstrom and Tony Leech danced to the music provided by the band. 5: Everyone danced a fast one. 6: Tom Gallaher and Carol Langerak posed for the camera. 35: 1: Bob Shalfant and Val Strode sat a dance out. 2: Lori Alvord, Dennis Erickson, Joel Davis and Kathy Bonner toasted the camera. 3: A few couples danced. 4&5: Rob White and Julie LaFave enjoyed the evening.

Cheerleaders Promoted Spirit

Involved in many activities, the cheerleaders worked hard to have a successful year. Organizing Pep Assemblies and poster making were just a few of the responsiblities of the enthusiastic girls. This year's Cheerleaders included: Theresa Brehm, Michelle Ghio, Carol Larive, Lynn Parker, Karen Rubenanck, Lori Schenck, Kama Strom and Pam Volkman. This year's advisor was Mrs. Stevens and the B.H.S. Administration.

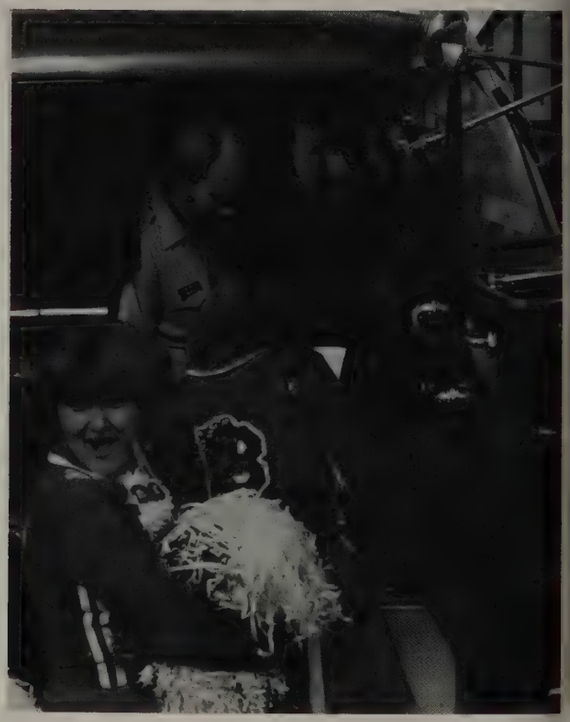

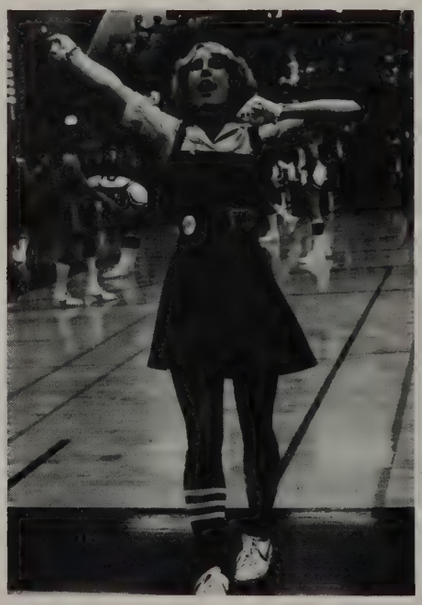

36: 1: Some cheerleaders watched a game. 2: Michelle Ghio led a cheer. 3: Carol Larive posed with her pom-poms. 4: Karen Rubenack and Pam Volkman spoke to a fireman. 5: Lori Schenck cheered the crowd on. 6: Lynn Parker enjoyed the game. 7: The cheerleaders led a Pep-Assembly. 37: 1: Row 1: Kama Strom, Theresa Brehm, Michelle Ghio. Row 2: Lori Schenck, Lynn Parker, Carol Larive. Row 3: Karen Rubenack, Pam Volkman. 2: Carol, Kama and Lori cheered on a football game.

Varsity Football Had Uneven Season

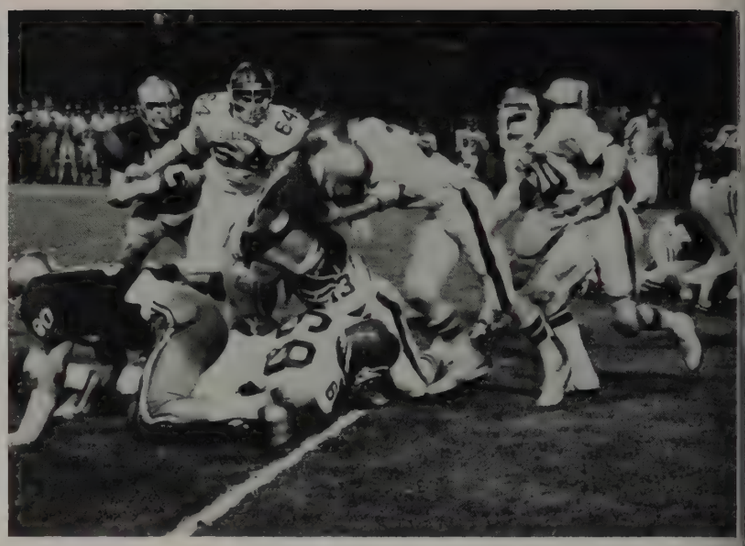

After easily winning their first two games, the Raiders were beset by many injuries, and did not get back on track until the Stanwood game. There, the Raiders beat the Spartans 55-0. Bellingham's next game was the highline of the year. Traveling to rival Burlington's field, the Raiders beat the Tigers for the first time in seven years by winning in overtime, 21-20. The Raiders then beat Monroe in a mini-playoff game to advance to the playoffs. They were beaten by the State Champions. Good individual performances were recorded by Marty West, NWL Defensive Player of the Year; and versatile fullback Joe Rushin, who ran three punt returns back for touchdowns.

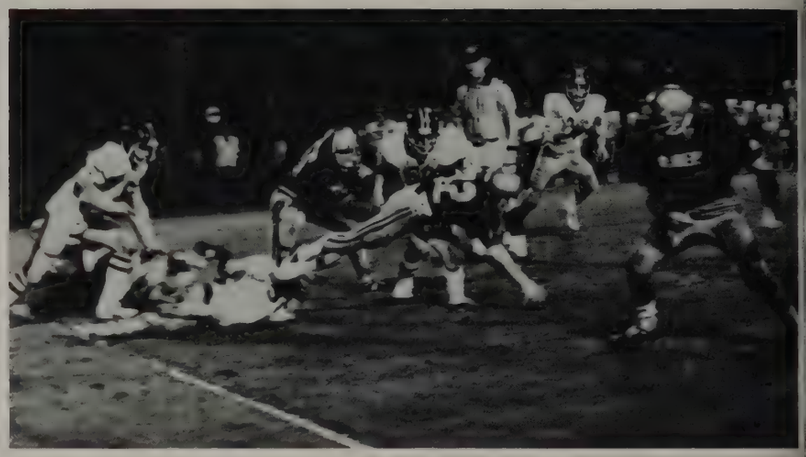

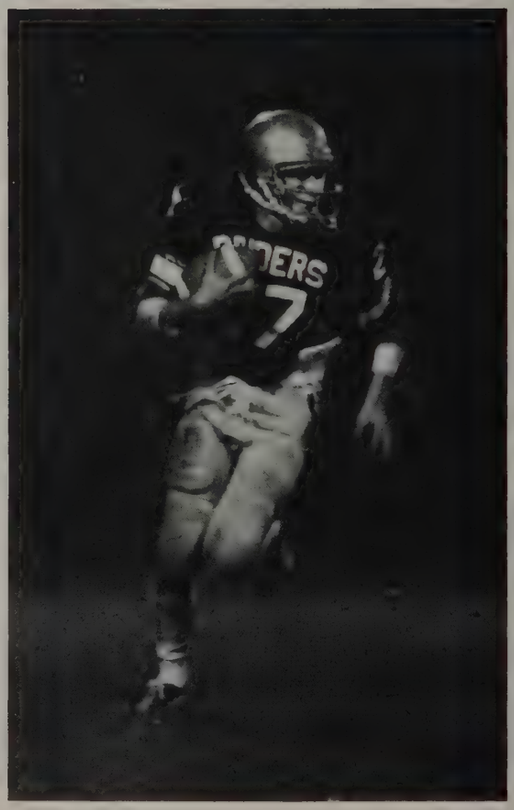

38: 1: Jess Bennett carried the ball against Mt. Vernon. 2: The Raider's defensive strength was demonstrated by Mike Bowen, Keith Raines, and Markus Solvang. 3: Joe Rushin stayed on his feet as Marty West and Bill Benson came to his assistance. 4: The Bulldogs failed in stopping the Raider drive which succeeded in scoring. 5: Ted Genger kept the ball. 39: 1: Solvang ran through the Stanwood defense in the Homecoming game. 2: Rushin caught the pass. 3: A Bellingham ballcarrier out-ran his pursuers and scored the touchdown.

Row 1: Ed Chapman, Chris Benson, Keith Raines, Jeff McMullin, Mike Bowen, Bill Benson, Mitch Noyes, Steve Jones, Rob Northouse, Steve Barnes, Mark Murdzia, Keith Glidden, Alan Farrell, Craig Knudsen. Row 2: Bill Ziels, Tim Mount, Les Valadez, Bill Harvey, Marty West, Vern Yake, Rob Pfannensteil, Joe Finkbonner, Bob Peeples, Frank Pitsch, Brent Ebergson, Bill Knudsen, Randy Deaton, Shaun Alexander. Row 3: Mgr. Mike Harward, Jess Bennett, Dana Steiner, Brant Bengen, Paul Anthony, Iain MacLeod, Kris Runestrand, Greg Gudbranson, Markus Solvang, Kevin Conforti, Ted Genger, Greg Brand, Steve Slesk, Jon Rick, Joe Rushin, Adam Grim. Row 4: Coach West, Asst. Coach Elsner, Asst. Coach Nelson, Asst. Coach Kammenga, Asst. Coach Door, Asst. Coach Todd. Missing: Tom Barry, Brian Caron, Dave Force, Paul Hill, Mgr. Rick Hurley, and Kevin Wright.

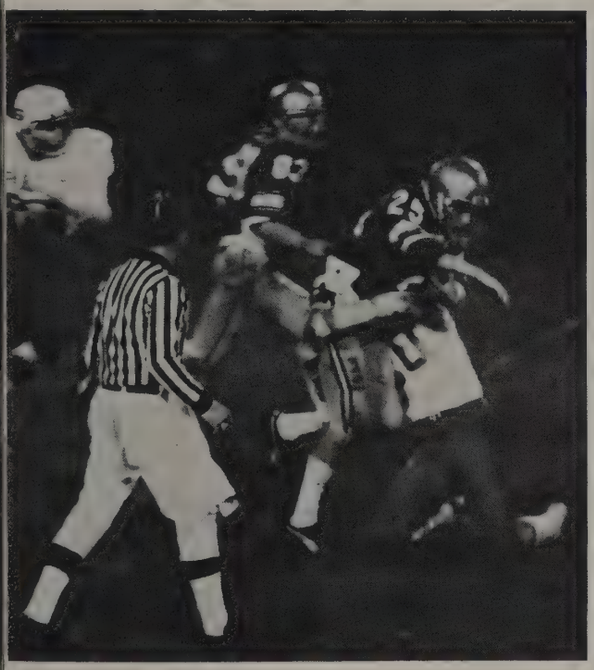

VARSITY SCORES

BHS	20	Sedro Woolley	0
BHS	34	Mt. Vernon	14
BHS	6	Sehome	7
BHS	10	O'Dea	18
BHS	15	Monroe	22
BHS	14	Ferndale	20
BHS	55	Standwood	0
BHS	21 (OT)	Burlington	20

BHS FOOTBALL TEAM AWARDS

Captain.....Marty West
Outstanding Player.....Steve Jones
Most Valuable Player.....Dana Steiner
Inspirational Player.....Bill Knudson
Defensive Lineman.....Jeff McMullin
Linebacker.....Marty West
Defensive Back.....Adam Grim
Offensive Lineman.....Marty West
Bill Knudson
Blocker and Tackler.....Marty West
Most Improved.....Markus Solvang
Coach's Award.....Jon Rick
Scholastic Award.....Senior: Greg Brand
Junior: Iain MacLeod
Sophomore: Brad Alexander

NWL ALL-CONFERENCE SELECTIONS

1st Team
Offensive Line.....Marty West
Defensive Line.....Bill Knudson
Linebacker.....Marty West
Defensive Back.....Jon Rick

2nd Team
Offensive Line.....Bill Knudson
NWL Defensive Player of the Year.....
Marty West

SKAGIT VALLEY HERALD ALL-STARS

1st Team
Defensive End.....Bill Benson
Offensive Line.....Marty West

2nd Team
Defensive Line.....Bill Knudson
Offensive Line.....Bill Knudson
Center.....Joe Finkbonner

ALL-OPPONENTS TEAM

1st Team
Offensive Line.....Marty West
Linebacker.....Marty West

2nd Team
Offensive Line.....Bill Knudson
Defensive Line.....Bill Knudson

J.V. Accomplished Much With New Coach

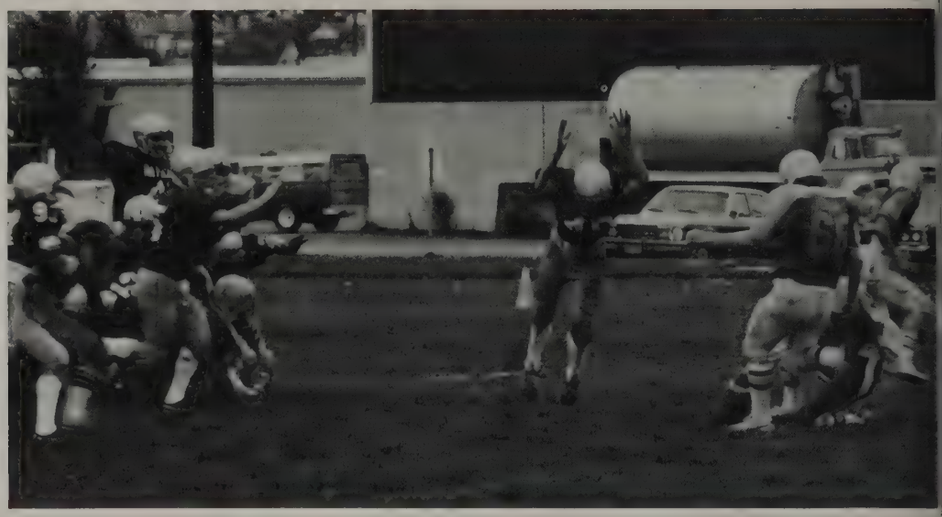

1: Mike Owens blocked a Ferndale kick. 2: The Raider line combined to smother a Ferndale runner.

Row 1: Jeff Debord, Trace Swann, Mark Barrett, Terry Jones, Mike Dujmovich, Greg Copland, Mike Kleven, Rick Rutledge. Row 2: Darin Helgeson, Mike Owens, Mike Morris, Dave Snowden, Jim Rorabaugh, Jim McBarron, Kevin Carr, Tony Dvorchek. Row 3: Joe Wilbur, Mike Rusk, Kurt Swanson, Kent Devries, Brad Alexander, Troy Huffman. Row 4: Brian Ellis, Brian Jolley, Scott Rick, Dan White, Mark Sofie. Row 5: Coach Nelson, Asst. Coach Bob Csolti, Asst. Coach Scott Stewart.

J.V. SCORES

BHS	22	Sedro Woolley	0
BHS	18	Sehome	0
BHS	30	Monroe	0
BHS	0	Ferndale	7
BHS	6	Stanwood	0

SOPHOMORE SCORES

BHS	10	Blaine	12
BHS	6	Oak Harbor	26
BHS	14	Lynden Christian	16
BHS	14	Mt. Vernon	16

Frosh Team Had Average Season

FROSH SCORES

BHS	18	Oak Harbor	20
BHS	20	Ferndale	6
BHS	6	Arlington	20
BHS	12	Sedro Woolley	0
BHS	18	Sehome	0
BHS	8	North Whidbey	12

Row 1: Craig Volkman, Mike Elsner, Pete Lallas, Wendell Isom, Jeff Elliot, Bob Tucker, Joe Pablo. Row 2: Robbie Richardson, Todd Ramsay, Paul Fish, Todd Perry, Jeff Ziels, Paul Thorsteinson, Allen Lambert, Doug Chin, Scott Anderson. Row 3: Barry Ebergson, John Elsener, Craig Hamilton, Gordon Wilson, Roger Jones, Steve Gallaher, Rusty Haggen, Tony Burgraff. Row 4: Shawn Sharp, Bill McCormack, Steve Hempler, Vince Mallahan, Ken Koornneff, Steve Alvord, Jeff Hovenier, Dave Meeks. Row 5: Brian Dujmovich, Mike Darden, Devin Loney, Jerry Allen, Managers: Christy Hayes, Lisa Sturtz, Jenee Bergner. Missing: Tony Fraizer.

1: Doug Chin caught a Raider pass for a good game.

Row 1: Sandy Allison, Gail Cowan, Christy Durbin, Terry Mount, Ginger Hoy, Debbie Evans, Becky Lampman, Tina Bolden, Christy Cannon. Row 2: Shari Bollinger, Michelle Waide, Julie Anderson, Janet Taunton, Deneen Kickhafer, Connie VanBeek, Lori Wood. Row 3: Kim Schuster, Diane Isakson, Kathy Edelheit, Karen Jacobson, Julie Vickerman, Kirstin Fitzgerald, Sue Timmins, Lisa Martinez, Gigi Hetrick, Kathy Stewart. Row 4: Pam Jorrison, Irene Sulier, Kim Lane, Julie Copland, Kashia Axton, Shelley Frost, Kris Anderson, Tina LaPlant, Kathy Carr, Denise Ecalbarger, Desiree Wright, Heidi Thompson, Cindy Hayes, Donna Massey, Karen Hayes.

Raider Angels Did Their Job Well

Varsity Volleyball Had Strong Comeback

Varsity had a strong comeback and qualified for the Northwest district tournament after a slow start. Sharron Peterson won the inspirational award and team captain. Patty McCormack received most improved. The league standings were 5 and 9, while overall was 5 and 12.

Row 1: Carol Smith. Row 2: Coach Bobson, Sharron Peterson, Pam Kolbe, Patty McCormack, Karin Mitchell, and Jan Cloud.

BHS	0	Burlington	2
BHS	0	Nooksack	2
BHS	0	Monroe	2
BHS	0	Stanwood	2
BHS	0	Sehome	2
BHS	2	Ferndale	0
BHS	2	Anacortes	0
BHS	2	Arlington	0
BHS	2	Lake Stevens	0
BHS	0	Mt. Vernon	2
BHS	0	Nooksack	2
BHS	0	Sedro Woolley	2
BHS	2	Sehome	1
BHS	0	Ferndale	2
BHS	0	Stanwood	2
BHS	0	Monroe	2
BHS	1	Burlington	2

1: Carol Smith, Pam Kolbe, and Jan Cloud got ready while Karin Mitchell set the ball. 2: The team listened to Coach Dorr while they took a break. 3: Karin Mitchell watched while Patty McCormack spiked the ball.

J.V. Did Their Best

J.V. worked hard at improving their skills. The record was close with 7 wins and 8 losses. Friends worked together in preparation for next year's season.

Row 1: Jean Bryant, Cindy Ford, Sue Morse, Kim Denton, and Michelle Gilliam. Row 2: Kate Scott, Val Vogel, Sandy Allison, Kathy McConnell, Marlene Walton, Rose Smith, Sandy Kolbe, Heidi Grant and Kris Oldham.

1: Angie Freeman spiked the ball. 2: Heidi Grant watched teammates struggle for the ball. 3: Friends watched Kris Oldham serve the ball.

Cross Country Finished Highest In Years

The 1979 Raider Cross Country season was marked by great accomplishment and frustration. The Raider girls fielded a full team for the first time in history, and lead by freshman Cresey Stewart's fourth place finish, were sixth in conference meet. Cresey later repeated her fourth place finish at district and qualified for the state meet where she ran an outstanding race finishing 11th in the state. The Raider boys completed their best regular season ever with wins over Burlington, Anacortes, Lake Stevens, Ferndale, Sedro Woolley, Stanwood, and Arlington. Led by sophomore Eric Anderson and seniors Paul Bocchi, Paul Roe, Bill Jolley and Brad Peterson, the Raiders were second in the county and third in the district, their highest finish in years. This accomplishment was tempered, however, by the frustration of missing second place and a trip to state by one point.

Row 1: Rachel Olivier, Jackie Miles, Jane Chervenock, Eileen Pettijohn, Gail Northey, Kelly McConnell, Val Strode. Row 2: Dean Larson, Ron Brown, Scott Rorvig, Eric Anderson, Brian Peterson, Eric Morgan, Rick Tolliver. Row 3: Bill Jolley, Jim Marsh, Brian Goodsell, Paul Roe, Ben Kuiken, Brad Peterson, Paul Bocchi, Ken Brown. Missing: Libby Blair, Mary Cunningham, Cresey Stewart, Kevin Pazaski, Jon Zimbra, Keith Brown, and Coach Irvin.

1: Kevin Pazaski ran through hell and high water, caught pneumonia and was unable to participate in the final meet. 2: Ben Kuiken walked on water during a meet. 3: Kelly McConnell ran a good race. 4: Mary Cunningham led the Raider's in a meet against Anacortes.

Heidi Weiss Qualified For District

The Girls' Tennis team had a good year with a record of 7 wins and 7 losses. Heidi Weiss qualified for District by placing 4th at Sub-District in singles competition.

Row 1: Gail Schwartz, Jill Limbacher, Ann Kurtz, Margaret Day. Row 2: Margaret Matyas, Mary Pitsch, Vikki Sprigg, Traci Mcleod, Kim Galley, Heidi Weiss, Laurie Ludington, Paula Leanderson, and Julie Schwartz.

1: Coach Jimeno watched the girls practice. 2: Laurie Ludington paused during a practice meet. 3: A practice session allowed Heidi Weiss to perfect her forehand. 4: Kim Galley returned the ball with a backhand.

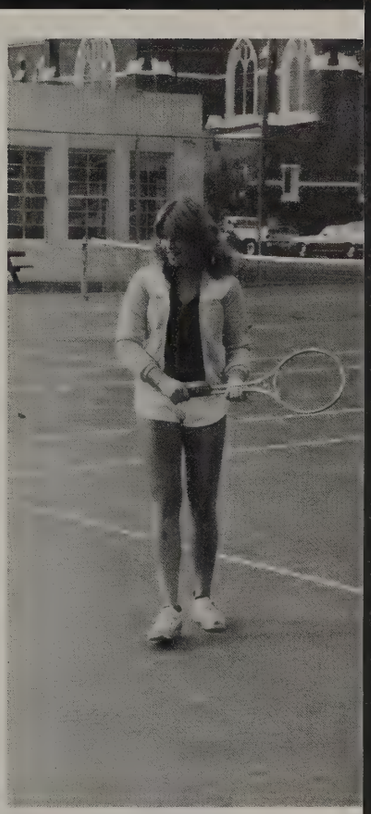

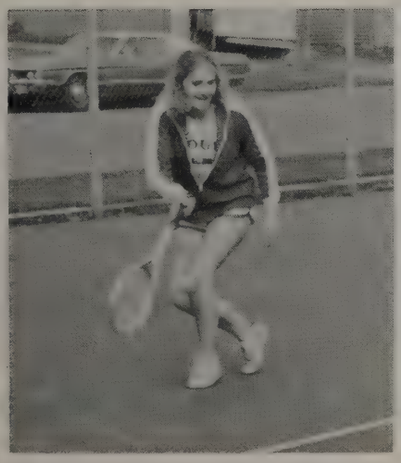

BHS	1	Burlington	4
BHS	2	Anacortes	3
BHS	3	Friday Harbor	2
BHS	0	Sedro Woolley	5
BHS	2	Sehome	3
BHS	3	Stanwood	2
BHS	4	Lynden Christian	1
BHS	4	Monroe	1
BHS	2	Sehome	3
BHS	4	Lynden Christian	1
BHS	5	Lake Stevens	0
BHS	3	Arlington	2
BHS	0	Mt. Vernon	5
BHS	1	Friday Harbor	6

Seniors Provided Leadership

The BHS Girls' Swim Team was led by seniors Jane Prokopowich, Kama Strom, Maril Smith, and Hope Newcomer. Jane Prokopowich was presented the inspirational award and diver Michelle Bushaw was awarded most improved.

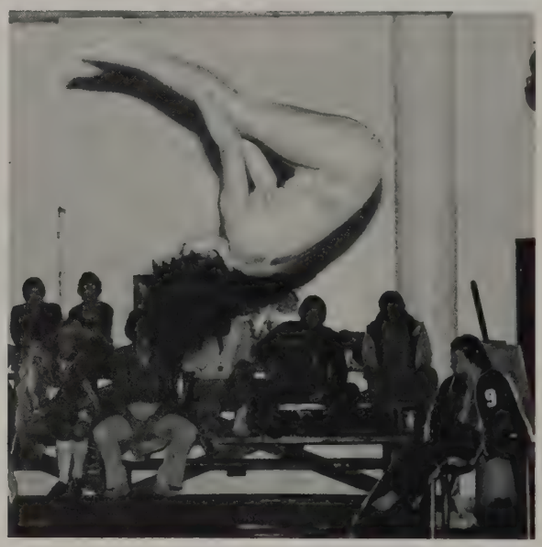

Row 1: Shelly Lipscomb, Jennifer Plattner, Susie Blair, and Kristin Fitzgerald. Row 2: Cherie Walrod, Tandie Isaman, Annette Moreau, and Corinne Abbe. Row 3: Margaret Costello, Bonnie Backstrom, Michelle Bushaw, and Sandra Shaffer. Row 4: Maril Smith, Kama Strom, Hope Newcomer, Jane Prokopowich, and Coach Williams. Missing: Andrea Bates.

46: 1: Hope Newcomer, Tandie Isaman, Annette Moreau, and Sandra Shaffer urged on fellow swimmers. 2: An exciting race took place. 3: In pike position Kama Strom dove for B.H.S. 4: Seniors Hope Newcomer, Jane Prokopowich, Maril Smith, and Kama Strom showed off for the photographer. 5: Kama Strom competed in diving. 47: 1: Teammates watched diving competition. 2: B.H.S. students supported their team. 3: Senior Jane Prokopowich watched teammates.

Executive Board Worked Hard

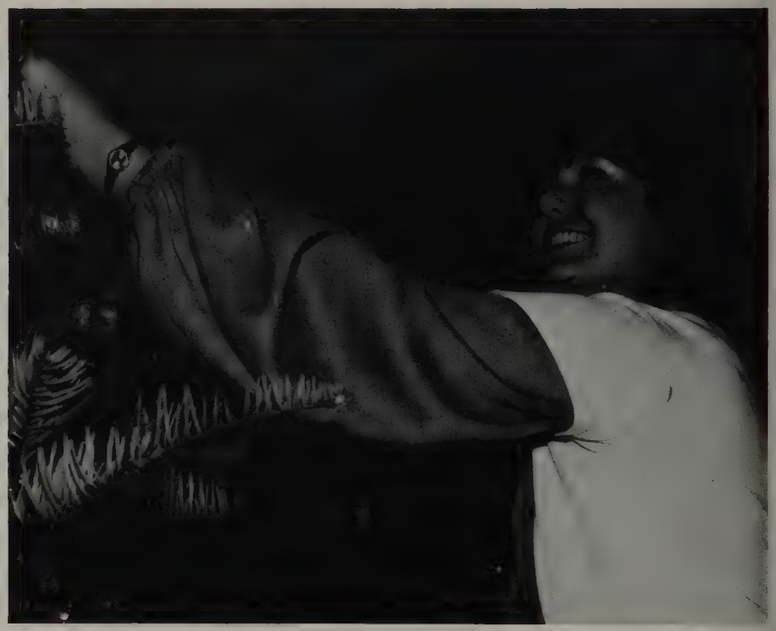

Row 1: Senior Class Rep. Hope Newcomer, Inter-High Rep. Jane Prokopowich, Vice-President Larry Baumgartner, President Brant Henshaw, Secretary Mary Davis, Freshman Class Rep. Kim Pacheco, and Freshman Class Rep. Jim Villalon. Row 2: Inter-High Rep. Michelle Ghio, Inter-High Rep. Pam Kolbe, Junior Class Rep. Dean Edmundson, Junior Class Rep. Julie Riseland, Sophomore Class Rep. Dave Klander, and Senior Class Rep. Kevin Pazaski. Missing: Sophomore Class Rep. Kelly Parker.

1: Kelly Parker helped decorate the Christmas tree.

Inter-High

Pam Kolbe, Michelle Ghio, and Jane Prokopowich.

Student Council Kept Students Informed

Row 1: Ann Vanstone, Jill Limbacher, Deanna Walton, Margaret Thompson, Colette Jalbert, Sue Green, Shelly Lipscomb, Tracy McLeod, Jennifer Schwartz, Julie Rhea, and Bobbie Banning. Row 2: Greg Hatfield, Tom Mallahan, Greg Copland, Rick Todd, Troy Hoffman, Brad Alexander, Eric Anderson, Pete Lallas, Steve Talmy, and David Baumgartner. Row 3: Jim Kehl, Jeff McMullin, Kevin Gustafson, Jim Marsh, Ben Kuiken, Paul Bocchi, Dave Clendenen, Roger Jones, Tod Ramsey, and Jeff Hindman. Missing: Andy Bullard, Rick Bourland, Kim Dickerson, Kim Hardy, Kelly McConnell, Darin Helgeson, Trace Swann, Jeff Canaan, Annette Moreau, David Baumgartner, Jeff Hovanier, Christy Mahle, Theresa Roe, and Marlene Danilson.

Girls' State: Colette Jalbert, and Hope Newcomer.

Boys' State: Paul Bocchi, Larry Baumgartner, and Brant Henshaw.

District Administration and B.H.S. Faculty and Staff Worked Together

50: 1: School Board President Mr. Hal Arnason, Jr., School Board Vice President Mrs. Carol Radke, School Board member Mr. James Freeman, School Board member Mr. Frank Uhrig and newest School Board member Mr. William Quehrn. 2: Deputy Superintendent, Dr. John N. Zei. 3: Superintendent of Schools Dr. James Roberts. 4: After 30 years of service, Deputy Superintendent Richard L. Green will retire at the end of this school year.

Mrs. BETTE ALEXANDER: Business Education.

Mrs. VERA AUGUSTON: Library Secretary.

Mrs. CAROL BAJEMA: Program for hearing Impaired, Cultural Ex. Club Advisor, Sign Language instructor.

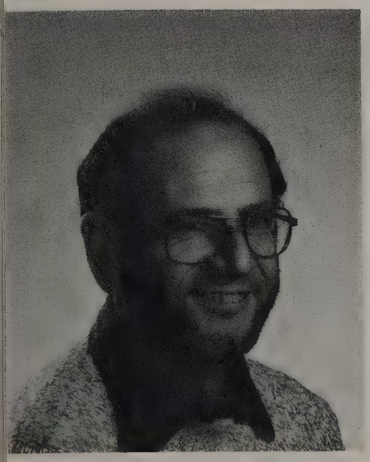

Mr. DEL BARGEWELL: Science, Science Dept Chairperson.

Mrs. JOAN BEARDSLEY: Science; Jr. Class Advisor.

Mr. RICHARD BELKA: Vocation Counselor, Member of Jr. Achievement Board of Directors, Supervisor of Ticket Sellers during football, Tech School Supervisor, Work Experience Coordinator, Frosh Basketball Coach.

Mrs. SALLY ANN BENSCHNEIDER: Home Economics, Sophomore Class Advisor.

Mr. PAUL BERG: Art Dept. Chairperson, Yearbook Advisor.

Mrs. LISA BJORK: Reading, English, Journalism, Beacon Advisor.

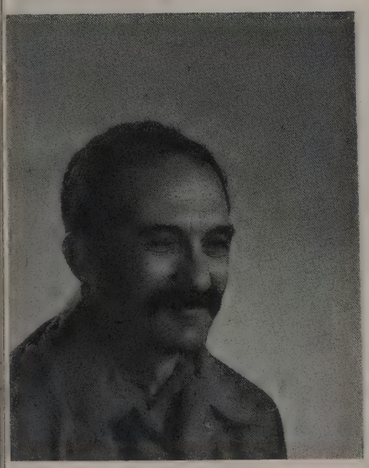

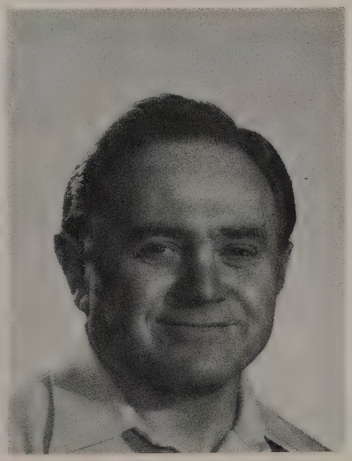

Mr. ARNOLD BOBSON: Physical Education, Girls' Volleyball, Boys' Tennis.

Mr. JOE BOYD: Custodian.

Mr. KEN CARROL: Electronics.

Mrs. INGER CHESTERLEY: German, French, German Club Advisor.

Mrs. LOUISE COLE: Custodian.

Mr. TOM CONLEY: English, English Department Chairperson.

Mr. KEN CRAWFORD: Social Studies, Head Basketball Coach, Frosh Football Coach.

Ms. THERESA CROLL: Custodian.

Mr. GORDON DARTON: Custodian.

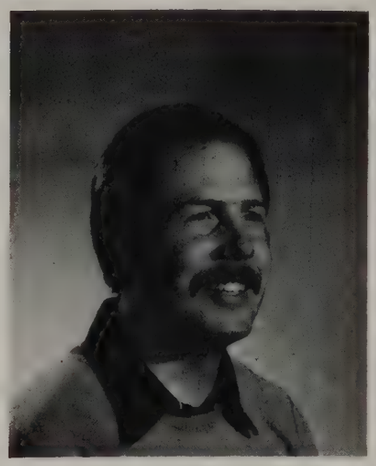

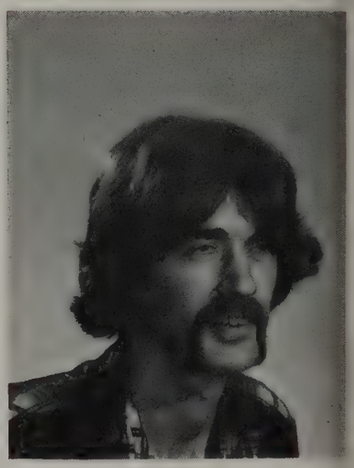

Mrs. ZOIE DEMUTH: Cook.

Mrs. JEANNE DORR: Physical Education, Asst. Volleyball Coach, Asst. Track Coach.

Mr. JEFF DORR: Mathematics, Varsity Football Asst., Varsity Track Asst., Intramural Basketball Director, Raider Club Advisor.

Mr. HAROLD DUNCAN: Head Custodian.

Mr. BILL DURNAN: Custodian.

Mrs. BECKY ELMENDORF: Mathematics, Frosh Advisor.

Mrs. GLORIA ELSNER: Guidance Secretary.

Mrs. CAROL ERICSSON: Senior Counselor, Head Counselor.

Mr. RUSS FARRELL: Biology, Biology Club Advisor.

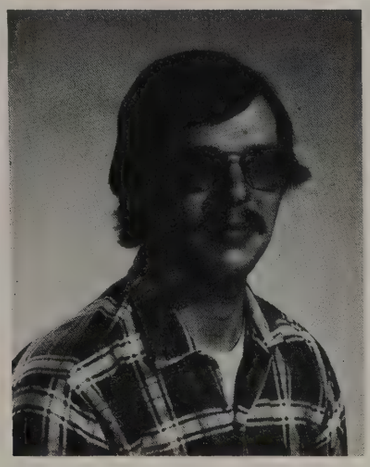

Mrs. VIRGINIA FENNO: Librarian.

Mr. MARK FINKENBINE: Custodian.

Mrs. PALETTE FREEMAN: School Nurse.

Mrs. PEGGY GAASLAND: Cafeteria Manager.

Mr. LEROY GALLEY: English, Asst. Basketball Coach.

Mrs. JUNE GAMLEN: Main Office Secretary.

Mr. STEVE GIORDANO: Math, Science, Vocational planning, Special Ed, Soccer Club Advisor.

Ms. DEBBIE GRANGER: Reading.

Mrs. BARBARA GREEN: Principal's Secretary.

Mrs. MARY HEDRICK: ASB Bookkeeper, Business Office.

Mr. JACK HERRICK: Science Math.

Mr. DON HOUCK: Mathematics, Physics, Jr. Class Advisor.

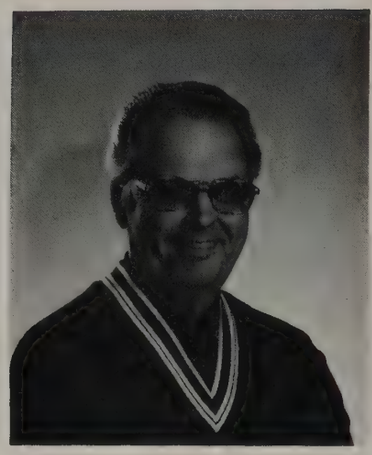

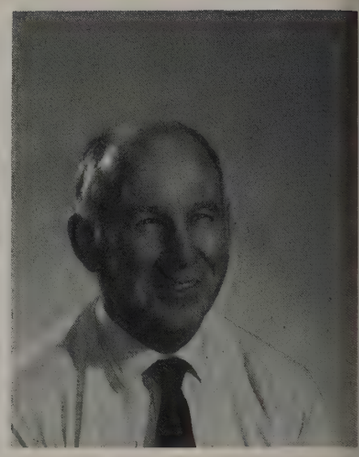

Mr. FRANK INSLEE: Art, Frosh Football Asst., Varsity Girl's Basketball, Asst. Varsity Girl's Softball.

Mr. TIM IRVIN: English, Head Track Coach.

Mr. MIKE JARBOE: English, Frosh Class Advisor, Contests Chairperson, Gifted Student Committee.

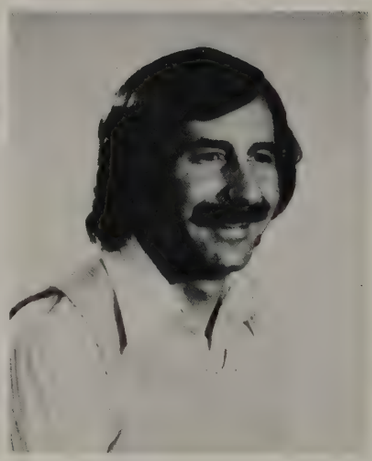

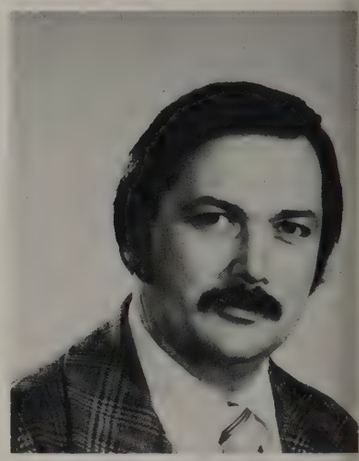

Ms. CAROL JIMENO: Physical Education, Girls' Tennis Coach.

Mr. REX JOHNSON: Athletic coordinator, Attendance Supervisor.

Mr. STEVE JOHNSON: Vice Principal, Executive Board, Student Council, Inter-High.

Mr. ROBERT JORGENSON: Industrial Arts, Traffic Safety Coordinator, Ski Club.

Mr. ROD KAMMENGA: Mechanical Drawing, Pre-engineering, Calligraphy, Varsity Football Asst. Varsity Track, Frosh Basketball.

Mrs. NANCY KARUZA: Cook.

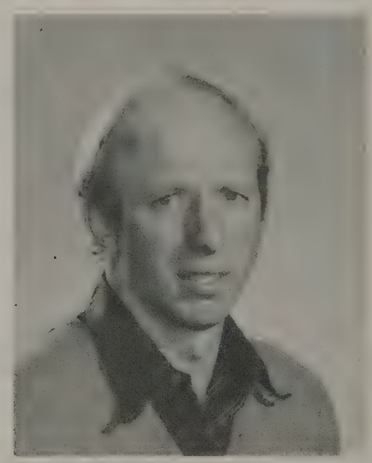

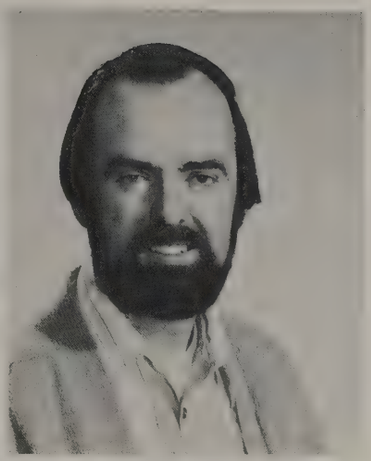

Mrs. ETTA KIRK: Home Economics, ODACI Advisor.

Mrs. MARY KLANDER: Cook.

Mr. JIM LANGSTON: English.

Mrs. PATRICIA LUND: Tutor-counselor.

Mr. JOHN MASON: Special Education.

Mr. FRED McCORMICK: Sophomore English.

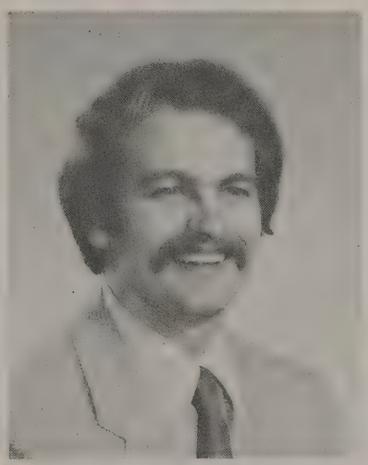

Mrs. SUSAN McIVOR: Laundry.

Mrs. BETTE McNEELY: Business Education, Business Club Advisor, Dept. Rep., Faculty Recorder.

Mr. KEN McLEOD: Reading, English, Social Studies, Girls' Cross Country Coach, Asst. Baseball Coach.

Mr. IAN MONSON: Woodshop, Dept. Chairperson.

Ms. HELEN MONTGOMERY: Social Studies, Academic Committee.

Mrs. SUSAN MUMM: Cook.

Mr. GARY NELSON: Physical Education, J.V. Football.

Mrs. JEAN OLSEN: Special Education.

Mrs. JAN OMEY: Junior Class Counselor.

Mr. LEE OTTEN: Sophomore Counselor, Key Club Advisor.

Mrs. DONNA PAULEY: Teachers Aid, Bookroom.

Mr. RALPH PAULEY: Raider Band, Stage Band, Concert Band.

Mr. TOM PHILPOTT: Mathematics, District Math Department Chairperson.

Mr. PETE PIETRAS: Mathematics, Computer Science.

Mr. GREG PITSCH: Psychology, Special Education Counselor, Ticket Squad.

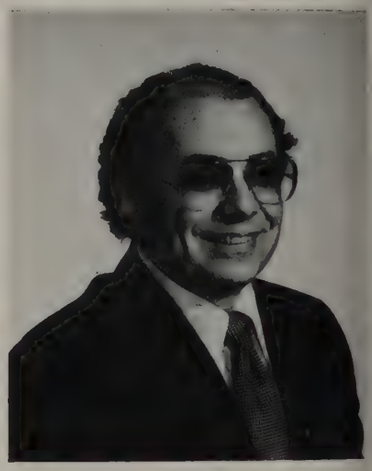

Ms. ALICE POHLMAN: School Psychologist.

Mr. MICHAEL POOLEON: History, Rights & Responsibilities, Sr. Class Advisor.

Mr. ANDY PORTER: Custodian.

Mr. GALE RAMERMAN: Mathematics.

Mrs. GLORIA RHODES: Special Education.

Mr. JOHN RISELAND: Freshman Counselor.

Mr. HAL ROBERTS: Science, Senior Advisor.

Mr. RON ROBERTS: Photography, Electronics, Audio Visual, Junior Class Advisor.

Mr. ROBERT SAFSTEN: World History, Law, U.S. History, Archaeology, Social Studies, Dept. Chairman, Gifted Student Program Chairman.

Mr. WILLIAM SCHACHT: Retail Sales, Merchandising, Deca Advisor.

Mr. MARK SCHLICHTING: Orchestra, Guitar.

Mr. PAUL SKAGGS: Mathematics.

Mr. MERV SLIGER: Choral Music, Swing Chorus, Girls' Ensemble, Musical.

Mrs. KATHLEEN SMITH: Drama, Stage Craft, Director of Theatre, Stage Manager, Drama Coach.

Mr. LARRY STEPHAN: Principal.

Mrs. VICKI STEVENS: Social Studies, Cheerleader Advisor.

Ms. JENNIFER SUMNER: English, History, Math, Study skills, Senior Class Advisor, Makeup Crew Advisor.

Mrs. KAY THOMPSON: Home Economics, Dept. Chairperson.

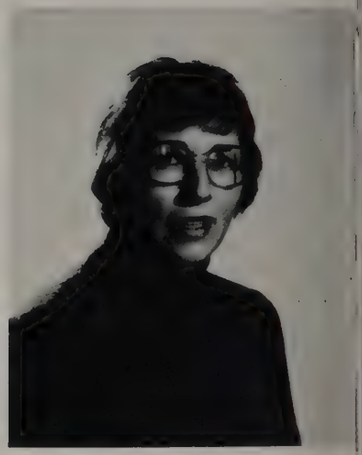

Mrs. JACKI TROTT: Registrar.

Mrs. PAT TUTTLE: Teachers Aid, Traffic Safety, Audio Visual.

Mrs. DARLENE VALUM: Health, Sophomore Advisor.

Mr. ROLF VALUM: Vice Principal.

Mrs. JETTIE VANSINDEREN: Attendance office.

Mrs. GERI VANZANTEN: French, French Club.

Mrs. SHARON VOTH: Special Education.

Ms. KATHY WALDRON: Spanish, Dept. Chairperson.

Mr. MAL WALTON: Business Education.

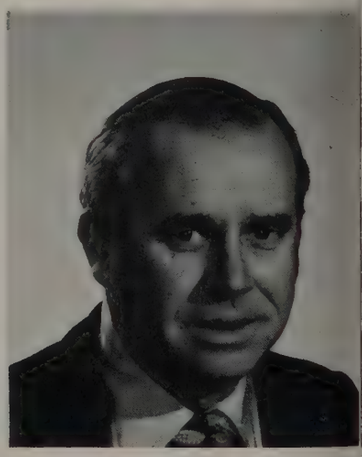

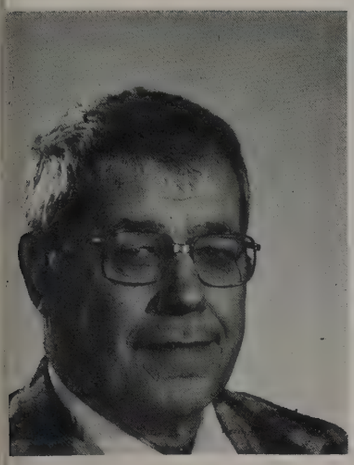
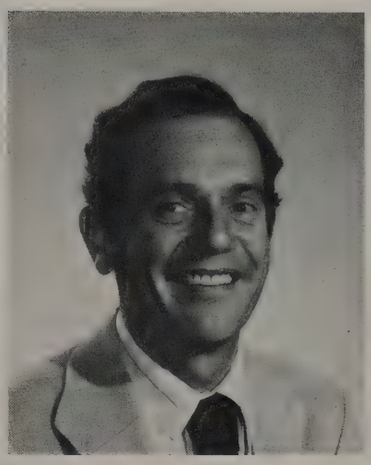

Mr. BILL WARD: Traffic Safety.

Mr. ALAN WATTS: English, World Lit., College Writing, Speech, Honor Society Advisor, Graduation Speech Advisor.

Mr. VEL WEST: Physical Education, Football, Track.

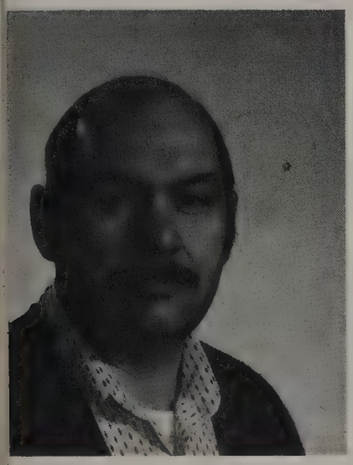

Mr. ROBERT WHITE: Social Studies, Frosh Football, Asst. Wrestling.

Mrs. JEAN WOLFE: English, Humanities, Senior Speech Advisor.

Mr. GEORGE YONLICK: History, Rights & Responsibilities, Wrestling, Mat Maids Advisor, Raider Club Advisor.

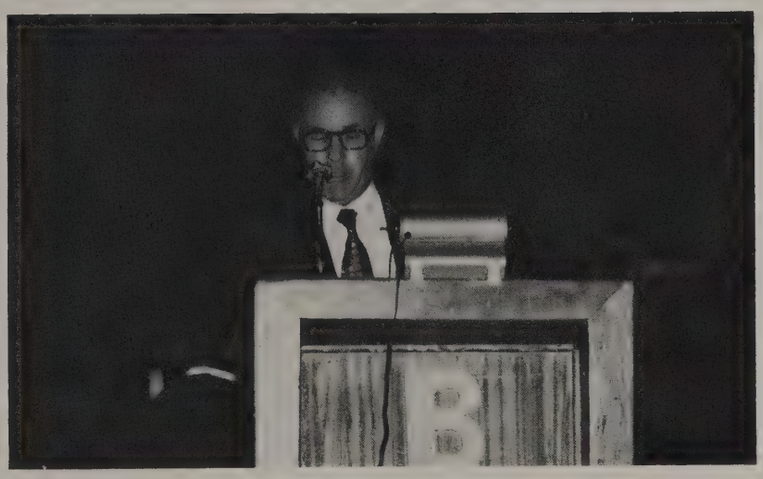

Mrs. CONNIE CROCKER: Attendance Office Helper.

1

1: Principal Larry Stephan addressed the student body at the Veterans' Day assembly. 2: Winter Sports coaches received recognition during a pep assembly.

Freshmen Found New Friends

Secretary Peggy McCluskey, Vice-President Steve Gallaher, Boys' Representative Jim Villalon, and President Rick Todd. Missing: Girls' Representative Kim Pacheco.

Adderly, Ben
Alexander, Shaun
Allen, Jerry

Allison, Sandy
Alstatt, Bob
Alvord, Steve

Andersen, Scott
Anderson, Alexis
Anderson, Andy

Anderson, Kris
Archer, Tim
Ashe, Lori

Axton, Kashia
Backstrom, Kelli
Baldwin, Cindy

Barker, Vivien
Baumgartner, Dave
Beers, Ron
Bennett, Lovi
Bennum, Sandy
Bergner, Jenee
Blackwood, Peggy
Blair, Susie

Bolden, Rina
Bollinger, Shari
Braykovich, Dave
Brandt, Pam
Brooks, Jeff
Brown, Jeff
Buckman, Jill
Bullard, Kim

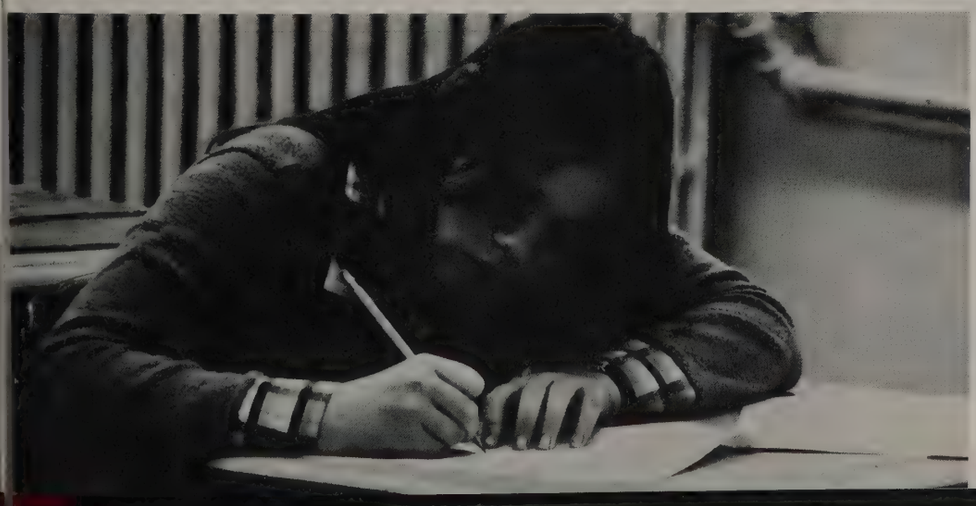

61:1: Christy Hayes and her friend walked out in the field during lunch. 2: Vivien Barker worked hard on a test.

Burgraff, Tony
Burton, Lisa
Cadman, Rod
Cannon, Christy
Carlson, David

Carr, Kathy
Carter, Tony
Chambers, Kevin
Cheney, Ron
Chervenock, Jayne

Chin, Doug
Christie, Debbie
Clemens, Dondi
Clemons, Mark
Clough, Chris

Comfort, Troy
Copeland, Bill
Copeland, Julie
Coulthurst, Ken
Crabtree, Sheila

Craswell, Ron
Culp, Pat
Cunningham, Mary
Cupples, June
Daniels, Ron
Danielson, Marleen

Darden, Mike
Day, Margaret

Delaney, John
Demuth, Allen

Denson, Kim
Dobson, Andy

Dodd, Barney
Dossa, Kareem

Downs, Rob
Drake, Dennice
Dujmovich, Brian
Dupont, Jeannie
Ebergson, Barry

Ecalbarger, Denise
Edelheit, Kathy
Elliott, Jeff
Elsner, John
Elsner, Mike

Evans, Debbie
Ferris, Steve
Finkbonner, Larry
Fish, Paul
Fitzgerald, Kirstin

Fleetwood, Mike
Force, Tom
Frank, Scott
Frazier, Tony
Freeman, Angie

Freudenberger, Jill
Frost, Shelley

Gallaher, Steve
Geer, Chris

62: 1: Todd Perry and Jenee Bergner talked about school. 2: Maureen Moynihan glanced out as Kim Lane looked away. 3: Jeff Elliott worked hard on a project.

George, Ed
Giddings, Troy
Glenovich, Kelli
Good, I've Ben
Gorne, Bryan
Grady, Pat
Graham, Joe
Grant, Heidi

Grasdock, Kari
Gray, Amanda
Gray, Tim
Gudde, Bob
Hadley, Julie
Hagerhjelm, Connie
Haggen, Rusty
Hamilton, Craig

Hanson, Cindy
Harper, Laura
Harrison, Mike
Hatfield, Tom
Hawkins, Tammy
Hayes, Christy
Hayes, Cynthia
Hayes, Karen

Helgeson, Howie
Hempler, Steve
Henifin, Janna

Henshaw, Brian
Hertz, Sonja
Hetrick, Gigi

Hicks, Joey
Hieb, David
Hill, Ken

Hogan, Kathryn
Horn, James
Horne, Cammy
Hovenier, Jeff
Hunter, Kerry
Hurley, Rick
Hurlbert, Jannett
Imel, Tami

Isakson, Diane
Isom, Wendell
Jacobson, Karen
James, Aaron

James, Chris
Jenkins, Joe
Johnson, Bob
Jones, Roger

Kern, Frank
Kickhafer, Deneen
Kirkey, Lyle
Klander, Carol
Koerner, Patti

Koornneef, Ken
Kuhns, Lisa
Lafave, Lisa
Laliberte, Art
Lallas, Pete

Lam, Soofin
Lambert, Allan
Lampman, Becky
Lane, Kim
LaPlant, Tina

Larsen, Rhonda
Larson, Dean
Larson, Gary
Lawrence, Sandi
Lawrence, Wilfred
Lipscomb, Shelly
Loewen, Tori
Loney, Kevin

Luke, Barry
Luke, Peter
Lynch, Robert

64:1: Sharon Parris was taken by surprise while enjoying the showcase with Kashia Axton and Irene Sulier. 2: Kim Pacheco and Marleen Danielson talked during snack break. 65:1: Carol Klander walked to class. 2: Barry Ebergson and Julie Rhea spent their spare time helping out during Homecoming.

Mahle, Christy
Mallahan, Vince
Marcus, Brian

Martin, Allison
Martin, Stacy
Martinez, Lisa

Massey, Donna
McCluskey, Peggy
McCormack, Bill

McKay, Marty
McKinnon, Bill
McMullin, Brian

Meeks, David
Meyer, Dan
Meyer, Molly

Miles, Jackie
Miller, Cindy
Miller, Jayne
Miller, Peggy
Millspaugh, Mark
Moe, Peter
Morrow, Joyce
Morton, Andrea

Moultray, Will
Moynihan, Maureen
Murdzia, Scott

Myers, Stefanie
Nelson, Kerrie
Nelson, Rodney

Nelson, Russ
Nelson, Richard
O'Hara, Danny

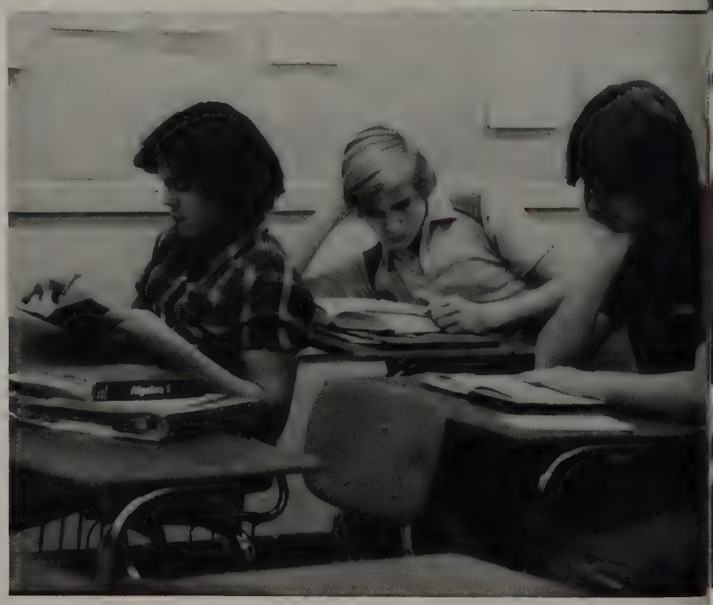

Olsen, John
Olson, Sheryl
O'Neall, Shari
Pablo, Joe
Pacheco, Kim
Parris, Sharon
Perry, Todd

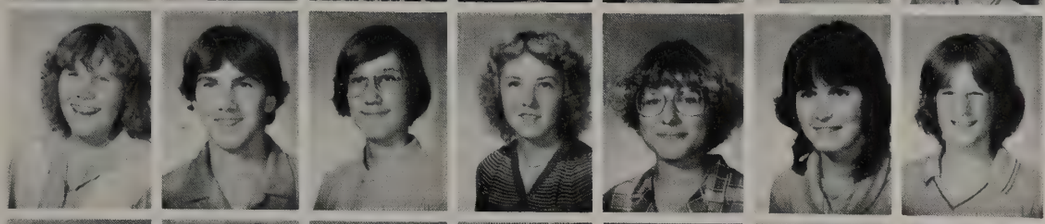

Peterson, Marji
Pierce, Mike
Pitcher, Tim
Pitts, Lori
Plattner, Jenny
Price, Lynne
Quimby, Dan

Ramsay, Todd
Rasmussen, Lauri
Rauch, Janelle
Reed, Jayme
Rhea, Julie
Rice, Alan
Richardson, Kim

Richardson, Rob
Riedler, Kirk
Robinson, David
Rode, Scott
Roe, Teresa
Roedell, Greg
Rogers, Jill

Rosch, Mindi
Rubenack, Donnie
Ruckey, Robin
Salas, Becky
Sams, Christine
Sandell, Tyler
Santwire, Ken

Sauvage, Marty
Scheffer, Val
Scheunner, Melinda

Schroeder, Jeff
Schuster, Kim
Scott, Kate

Sharp, Shawn
Shetler, Shana
Simmons, Ron

66:1: Peggy McCluskey showed Chris Vacca something interesting. 1: Students studied hard for a test. 67:1: Cresey Stewart turned for a picture.

Simplot, Diane
Smith, Trevor
Sofie, Steve
Solomon, Bobby
Songster, John
Sprague, Robbie
Stark, Ward
Stenvers, Kim

Stewart, Cresey
Stewart, Kathy
Storms, Becky
Strode, Lisa
Sturtz, Lisa
Sulier, Irene
Sumption, George
Swope, Tammie

Tamcke, Brenda
Taunton, Janet
Taylor, Kathy

Thaut, Kevin
Thompson, Heidi
Thompson, Lisa

Thorsteinson, Paul
Timmins, Sue
Todd, Rick

Trefren, Stephanie
Tucker, Bob
Turner, Rich
Vacca, Chris
Valanzuela, Diane
Van Beek, Connie
Vander Hoek, Angela
Van Duisen, Mike

Vanstone, Ann
Van Wingerden, Wendy

Vekved, Dan
Vickerman, Julie

68:1: Jeannie Dupont, Heidi Grant, and Lovi Bennett sat and observed a pep assembly. 2: Kris Anderson, Tammy Hawkins, Diane Isakson, Shelley Frost, Tina LaPlant, and Cammy Horne watched an assembly on a Friday afternoon.

Villalon, Jim
Volkman, Craig
Vopnford, Lisa
Walbeck, Chris
Walker, Eddie
Walker, James
Walton, Terri
Wasisco, Stacy

Weber, Ed
Weyh, Terry
Wiebe, Debbie

Wight, Jeff
Willmorth, Tim
Wilson, Gordon

Wilson, Kris
Wiltse, Luanne
Wood, Lori

Woodmansee, Wess
Wooten, Kathy
Worthen, Ron

Wright, Desiree
Ziels, Jeff
Zorotovich, Chris

Zsiros, Anita
Johnson, Julie
Mr. Bill

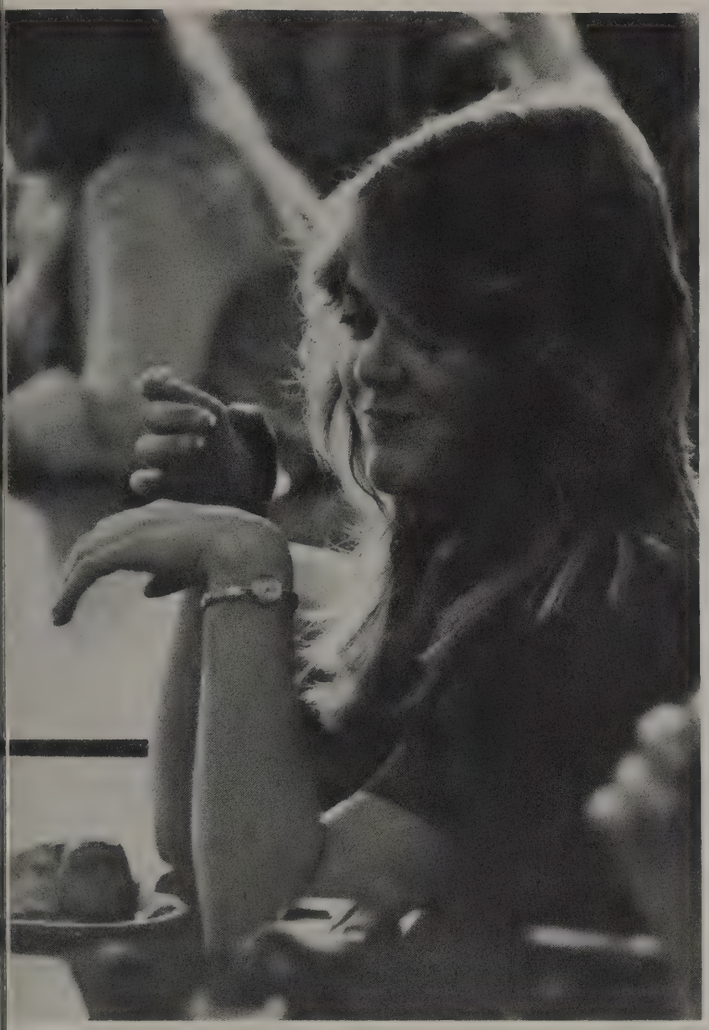

1: Christine Sams enjoyed snack break as she ate her cinnamon roll. 2: Rob Richardson studied his wood before working on it. 3: Lauri Rasmussen concentrated on her work in class.

Missing:
Bob Anderson
Bryan Balcom
Darren Baxter
Kevin Cultee
Robert Dean
Tim DeMuth
Janna Henifin
Cherie Mault
Bob Moon
Bill Munoz
Troy Phillips
Earl Riddle
Harold Robey
Philip Swaine
Angela Troll

Winter

72-73	Yearbook Staff
74-75	Christmas Assembly
76-77	New Year's Dance
78-79	Junior Prom
80-81	Winter Sports Week
82-85	Valentine's Assembly
86-87	Formal Tolo
88	Technical Crew
89	Make-up Crew
90-91	News Headlines
92	Beacon Staff
93	Honor Society
94	Tuesday Y-Swim
95	Ticket Squad
96	Odaci
97	Junior Acheivement
98	Foreign Language Club
99	Cultural Exchange Club
100	Biology Club
101	Ski Club
102-103	Girls' Basketball
104-107	Boys' Basketball
108-109	Gymnastics
110-112	Wrestling
113	Mat Maids
114	Boys' Swimming
115	Swim Timers
116-125	Sophomore Class Section
126-135	Junior Class Section

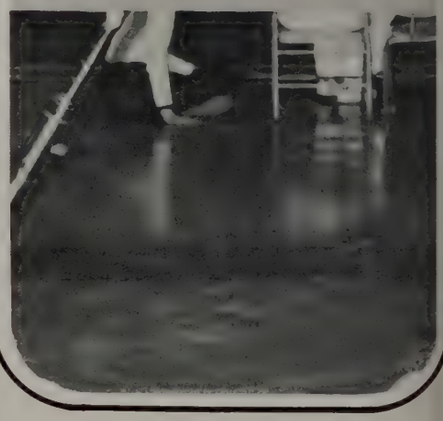

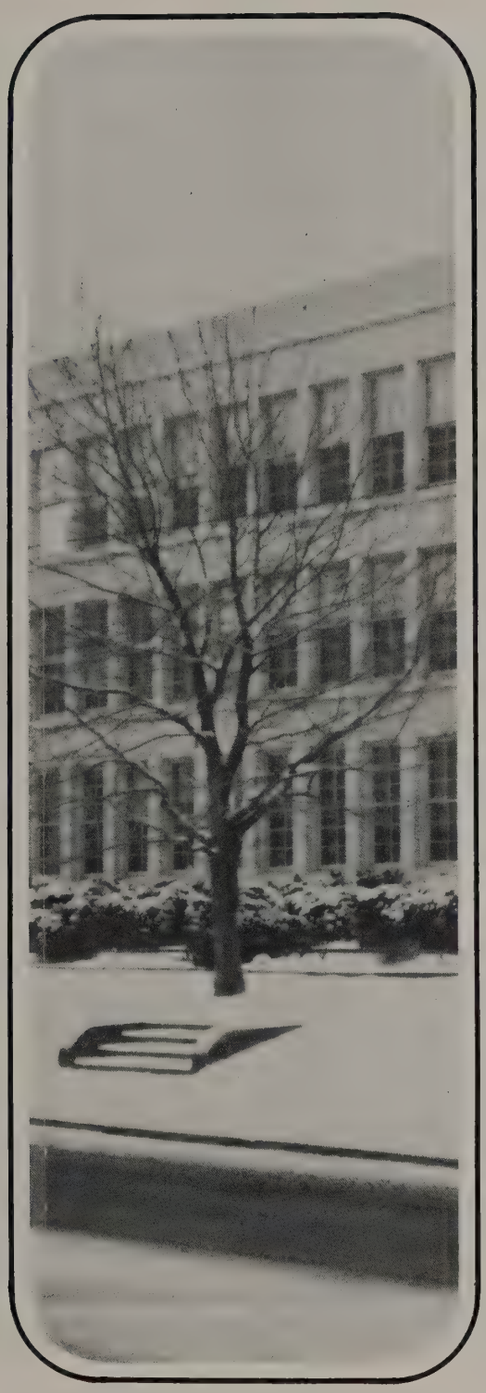

BELLINGHAM

Shuksan Staff Developed Friendships While Creating Yearbook for B.H.S.

Editorial Board member Brian Rick, Lorri Tomlinson, Rob White, Janet DuPraw, Editorial Board member Philip Gillette, Co-Editor Jennifer Mixon, Co-Editor Juliann Grinstead, Advisor Paul Berg, Senior Class Editor Leigh Wolken, Editorial Board member Mark Morrow, Editorial Board member Lisa Gilmore, Joyce Morrow, Dan Albee, Sherry Densmore, and Tina LaPlant. Missing (Fall Quarter Only): Ginger Hoy, Gail Cowan, Shelly Frost, and Yoshiki Maeda. Missing (Fall and Winter Quarter Only): Margaret Costello.

Christmas Spirit Exhibited in Food Drive

Kevin Pazaski and Hope Newcomer hosted this year's Christmas Assembly. The band opened the festivities followed by the Cheerleaders' skit. Next the Stour Fuds amused the audience with their performance. One of this year's most welcome acts was from the trio of Mr. Sliger, Mr. Pauley, and Mr. Schlicting. The student body was also entertained by the Executive Board skit and the Orchestra and Choir. The thing that stands out the most about the Christmas Assembly every year has got to be the food drive. The winning class was Mr. Skaggs' 1st period class with over $150 worth of donations and their prize was a 7ft. Hoagy Sandwich. Altogether 1st period classes gathered $1200 worth of food and money, $750 more than last year. The band also exhibited a fine effort in donating food. Cadet Sergeant Lynn Arner was here to accept our donations on behalf of the Salvation Army.

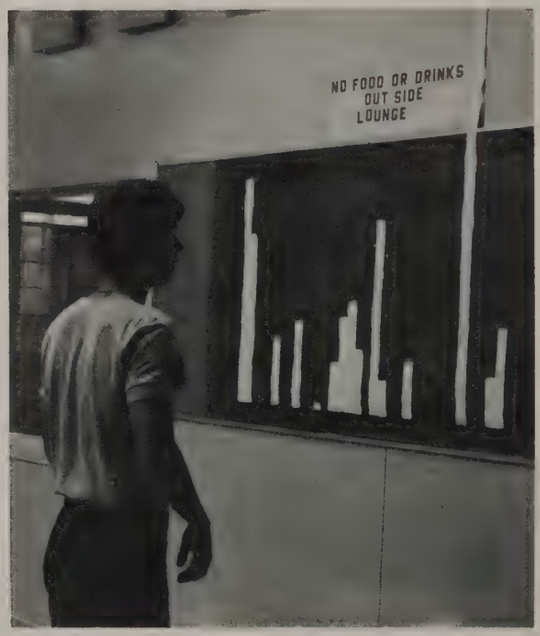

Pg. 74: 1: Cadet Sergeant Lynn Arner showed his appreciation for the food on behalf of the Salvation Army. 2: Paul Roe, Eric Morgan, Kevin Pazaski, and Chris Copland performed Jingle Bells in an unanticipated snow flurry. 3: Mr. Sliger, Mr. Schlicting, and Mr. Pauley sang an old Christmas tune. 4: Greg Schwartz checked the progress of the food drive results. 5: The Choir ended the assembly with several traditional songs. 6: Rob Nordhouse helped carry out the food. 7: Mike Harward and Dave Force loaded food donations into the Salvation Army truck. Pg. 75: 1: Pam Volkman and Carolyn Larive performed in the Cheerleader Skit. 2: Don Newman was appreciative of the program. 3: Mr. Skaggs' 1st period class enjoyed their 7 ft. Hoagy awarded for donating the most food.

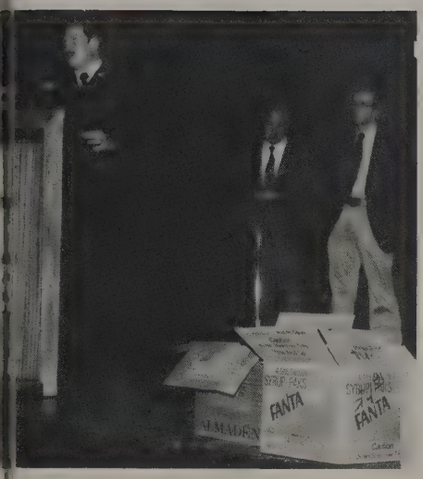
FANTA
FANTA

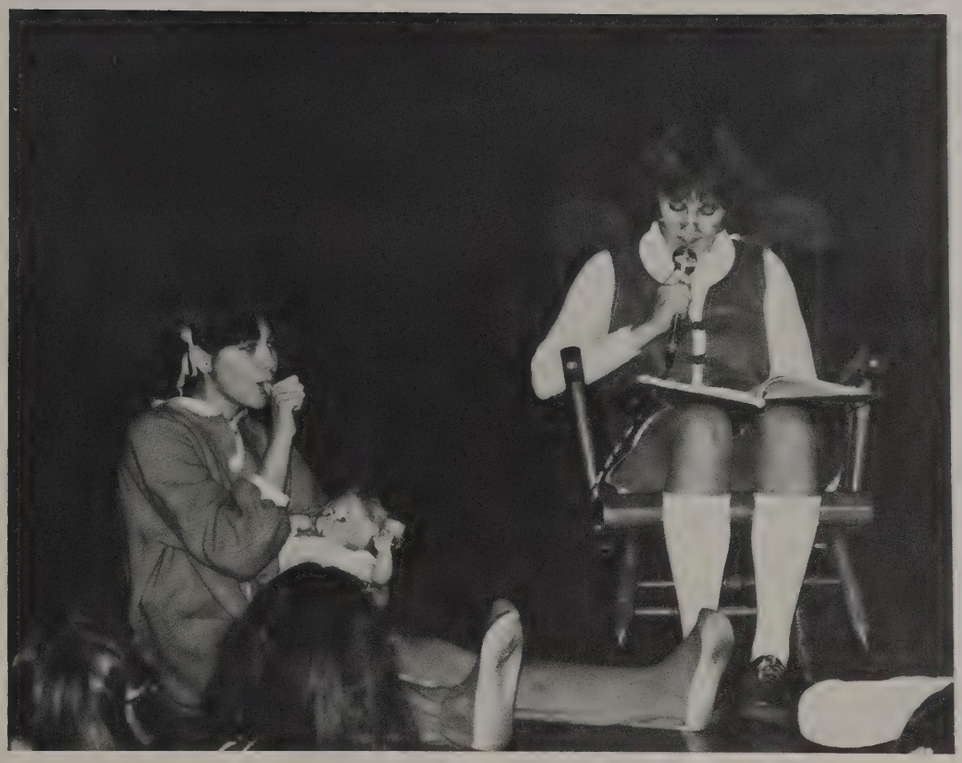

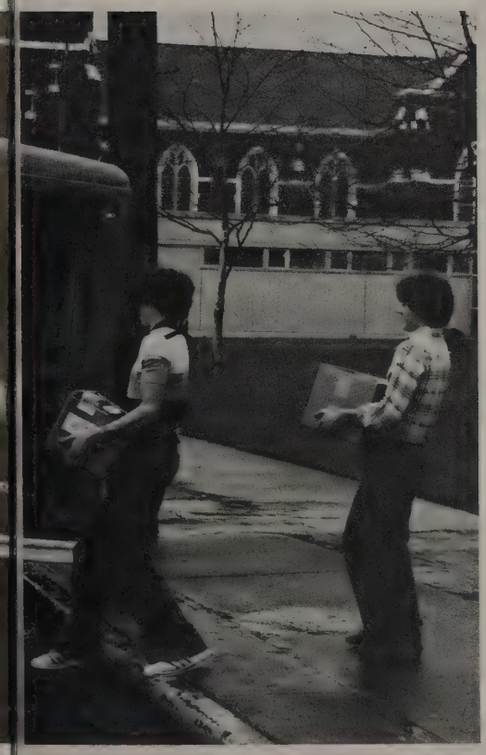

Pg. 76: 1: Most of the couples danced to the music of Mildstone. 2: Julie LaFave and Rob White talked with Ken Klander and Theresa Edwards during a break. 3: Many thanks to the chaperones who dedicated their time. 4: Rick Rutledge and Barb Schenking had their pictures taken. 5: Everyone relaxed with a slow dance. Pg. 77: 1: John Backstrom, Marcie Harper, Kenalyn Barnett, and Mike Dujmovich rested between dances. 2: Jennifer Mixon and Ed Taylor paused at the end of a dance. 3: Sheri Read and her date sat out a dance.

Seniors Presented A "Cool Change"

December 29, 1979 the Senior class presented "Cool Change", a New Year's Dance. 89 couples attended and the music was by Mildstone. Committee heads were as follows: Chaperones and Head Chairperson, Karin Mitchell; Decorations, Kim Hardy; Pictures, Carolyn Larive; Favors, Kama Strom; Refreshments, Jane Prokopowich; Nametags, Pam Volkman and Karen Rubenack; and Publicity, Pam Volkman and Carolyn Larive. Many thanks to the chaperones who were Mr. and Mrs. Duane Schenck, Mr. and Mrs. Eric Strom, Mr. and Mrs. Richard Schwartz, Mr. and Mrs. Russ Dorr, Mr. and Mrs. Peter Mitchell, and Mr. and Mrs. Steven Sandry.

Junior Prom Held Later Than Usual

The Junior Prom was held on February 2 at the Viking Union. The theme was "All My Love," and music was by Reflections. Leisa Hamilton, Patty Klopp, and Dean Edmundson were general chairpersons. Patty McCormack provided refreshments. Chaperones were Mr. and Mrs. Bruce Solvang, Mr. and Mrs. Larry Ziels, Mr. and Mrs. Oscar Olson, and guests were Mr. and Mrs. Dick Beardsley, Mr. and Mrs. Ron Roberts, and Mr. and Mrs. Gene Omey.

Pg. 78: 1: Kim Galley and Marty West enjoyed the band's music. 2: Leisa Hamiton, Dean Edmundson and Patty Klopp put in much time to make a good Prom. 3: Lisa Clifford, Frank Pitsch, Tom Gallaher, and Carol Langerak had a good time at the Prom. 4: Jill Starkey, Robert Olsen, Vikki Sprigg, and Keith Raines looked forward to a great time. 5: Most of the couples enjoyed a fast dance. 6: Many thanks to chaperones like Mr. and Mrs. Ron Roberts and Mr. and Mrs. Steve Johnson. Pg. 79: 1: Tim Mount and Kay Olsen had their picture taken. 2: Bonnie Backstrom, Jill Limbacher, Leisa Hamilton, and Patty Klopp served punch and cookies. 3: Several couples really enjoyed a slow dance. 4: Janet Munro and Darin Smith enjoyed the evening with another couple.

Seniors Dominated Winter Sports Week

The Bellingham Red Raiders hosted the Stanwood Spartans to conclude our Winter Sports Week. During the week, each class competed against each other in support of BHS winter athletes. The overall results were: 4th place-Freshmen with 55 pts., 3rd place-Juniors with 75 pts., 2nd place-Sophomores with 80 pts., and 1st place-Seniors with 110 pts.

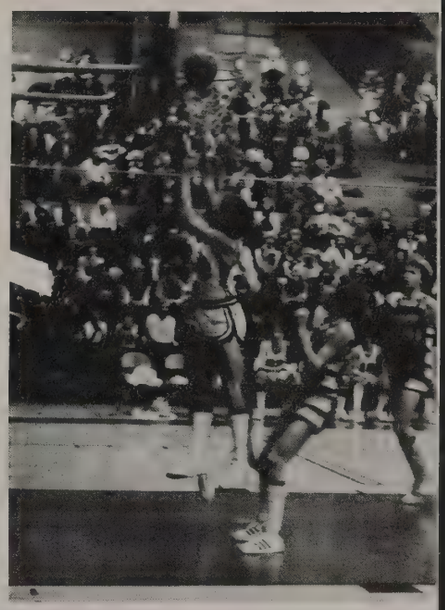

1: Seniors Greg Brand, Ted Genger, Rick Jansen, and Mary Pitsch performed the winning skit. 2: Ted Genger scored 2 pts. during the Stanwood game. 3: Ricky Raider (Tom Mallahan) prepared to wrestle, while opponent Brian Ellis looked on. 4: Rick Bourland, Chris Copland, and Ed Taylor joined the cheerleaders in the Swing March. 5: Three Sophomores represented their class in the shopping cart races. 6: Swimming was the theme of the Freshman skit.

Royalty Photograph: Row 1: Freshman Princess Margaret Day and Freshman Escort Brian Henshaw. Row 2: Sophomore Escort Lex Ludtke, Sophomore Princess Jennifer Schwartz, Junior Princess Kim Friedl, and Junior Escort Kurt Swanson. Row 3: Queen Karen Rubenack, and Senior Escort Jim Suggs.

Traditional "Favorite Teacher" Category Replaced

This year's Valentine's Assembly was hosted by Kim Cunningham (Cupid 1) and Mary Pitsch (Cupid 2). "Heater Hog" was introduced as a new category for this year, replacing the traditional "Favorite Teacher" category. The Stage Band, along with The Blues' Bros., Eric Morgan, Julie Tangvald and Nancy Miller, offered some additional entertainment.

1: Sportsmanship: Steve Jones and Margaret Matyas. 2: Laugh: Dave Klander and Pam Volkman. 3: Dependability: Greg Schwartz and Hope NewComer. 4: Shyness: Fred Schacht and Beth Fieser. 5: Kim Cunningham and Mary Pitsch MC'ed the assembly. 6: The Stage Band provided music throughout the show. 7: Athletic Ability: Marty West and Deirdre Dether.

1: Intelligence: Larry Baumgartner and Janet Craswell. 2: Best Dressed: Ted Genger and Cheri Karuza. 3: Dean Edmundson brought on the envelope for Athletic Ability. 4: Most Likely to Succeed: Brant Henshaw and Jane Prokopowich. 5: Friendliness: David Jones and Karen Rubenack. 6: Michelle Ghio and Larry Baumgartner imitated Donny and Marie Osmond for the Smile Category.

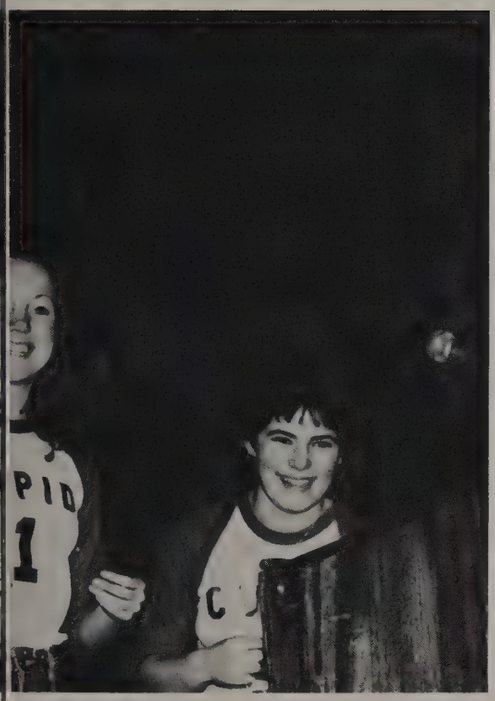

1: Eric Morgan, John Horn, Tom Mallahan, Kevin Pazaski, Rick Bourland, Richard Mowry on drums, and Julie Riseland on piano did a spoof on the popular "Blues' Brothers" from Saturday Night Live. 2: Most Talkative: Paul Roe and Yvonne Vail. 3: Sweethearts: Marty West and Kim Galley. 4: Talent: Eric Morgan and Nancy Miller. 5: Politeness: Mike Dujmovich and Pam Wiebe. 6: Heater Hog: Tom Mallahan and Kelly Hoffman. 7: Sense of Humor: Kevin Pazaski and Mary Pitsch. 8: Julie Tangvald and Nancy Miller sang a duet.

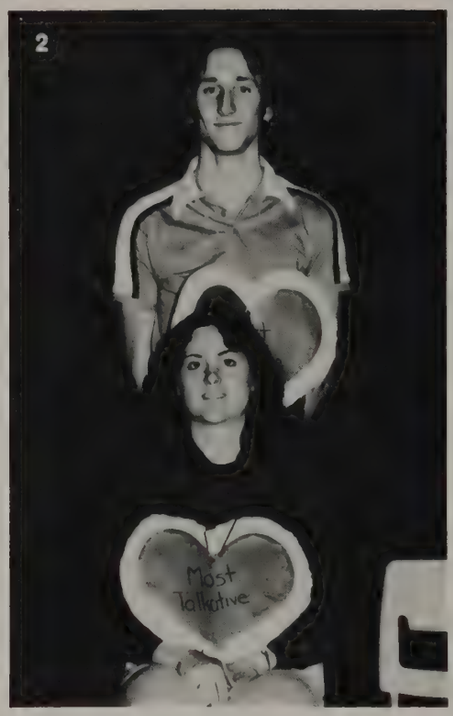

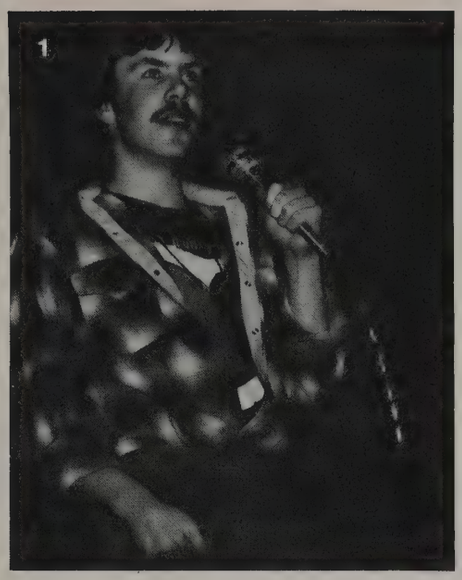

1: Eric Morgan sang "If It's Magic" for the Sweethearts. 2: Pep: Greg Brand and Lori Schenck. 3: Figure and Physique: Jess Bennett and Kelly Smith. 4: Art Ability: Mike Barnes and Laurie Fladd. 5: Smile: Ron Suggs and Michelle Ghio. 6: Kevin Pazaski congratulated Mary Pitsch on their mutal win.

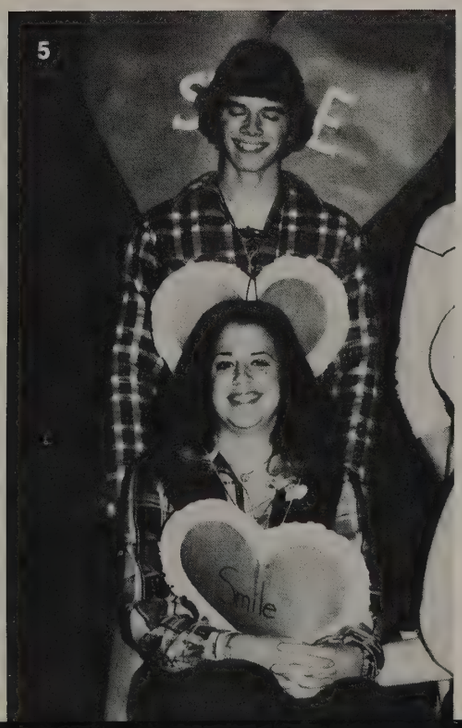

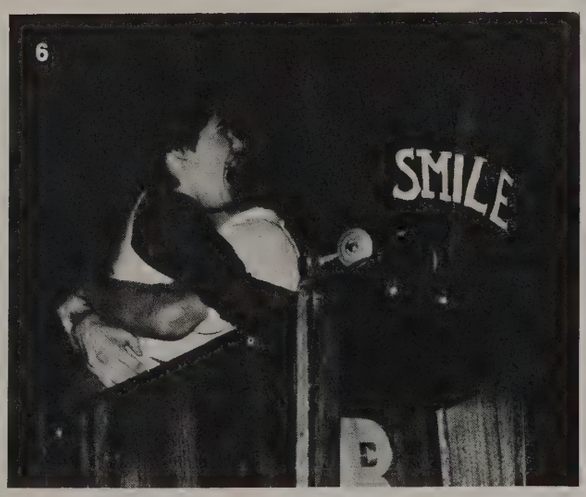

ODACI Sponsored Semi-Formal Tolo

Saturday, March 22, 1980, ODACI Club presented the Semi-Formal Tolo in the BHS gym. The theme was "Midnight Magic" and the music was by Airborne. Committee chairpersons were as follows: **General Chairpersons,** Kenalyn Barnett; **Decorations,** Kerri O'Brien; **Pictures,** Marcy Harper; **Refreshments,** Connie Pablo; **Publicity,** Kelley Kane; **Booklets,** Julie LaFave; **Chaperones,** Joni Williams; **Band,** Marci Hanson; and **Clean-up,** Nikki Finkbonner. Special thanks to the chaperones, Mrs. Kirk who guided them, Mrs. Hedrick who kept them financially sound, and the officers who kept them in line. Also thanks to Laurie Fladd for the booklet covers, Mr. Jarboe for lending some equipment, and to the Janitors for opening and closing the school.

Pg. 86: 1: Jennifer Schwartz and Ted Genger posed for their pictures. 2: Bill Rohwar and his date, Janelle Kauch, and Jon Grinstead rested for awhile and talked. 3: The lead singer slowed things down to the enjoyment of most couples. 4: Kelly Smith, Greg Gudbranson, Tom Gallaher, Carol Langerak, Karen Swanson, Pat Siden, Kendra Smith, and Marcus Solvang posed for the photographer to show how much they were enjoying the evening. 5: Airborne played a fast song while most couples danced. 6: Jennifer Mixon and Rick Bourland relaxed for awhile. Pg. 87: 1: Steve Binchus, Tonya Symonds, Scott Edwards, Mark Waide, Scott's date, Beth Feiser, and Heidi Fleck enjoyed the evening together. 2: Dan Dunnigan and Staria Beebe discussed plans with Troy Hertz and his date. 3: Vinnie Jameson and Margaret Day served punch.

Stage Hands Feel Better

The 1979-80 Technical Crew worked many long hard hours this year. Some of the events they worked on were: school assemblies; Up With People; What-A-Sho; school concerts; basketball, gymnastics, and wrestling; Whatcome Community Symphony; "Carnival"; Freewheelin'; Washington Music Educators Association; sports banquets; "Mousetrap"; non-high school plays; fashion shows; Blossomtime; graduation; and many outside rentals. Ms. Kathy Smith was the advisor. Duke Dequoy was the stage assistant.

Row 1: Ms. Kathy Smith and Duke Dequoy. Row 2: Sabrina MacKinnon, Pat Grady, Andy Somers, and Jill Grenda. Row 3: Kevin Brandt, Judy West, and Dave Swanson. Missing: Rick Bourland, Matt Montague, Bill Miller, Scott Rody, James Horn, Deb Wiebe, Kelly Brand, and Lane Weaver.

1. Some of the crew worked on the sets for the play "Mousetrap". 2: Kevin Brandt worked on the lights. 3: Andy Somers, Jill Grenda, and Judy West stapled some cloth to a set. 4: Dave Swanson and Kevin Brandt relaxed in the lighting booth.

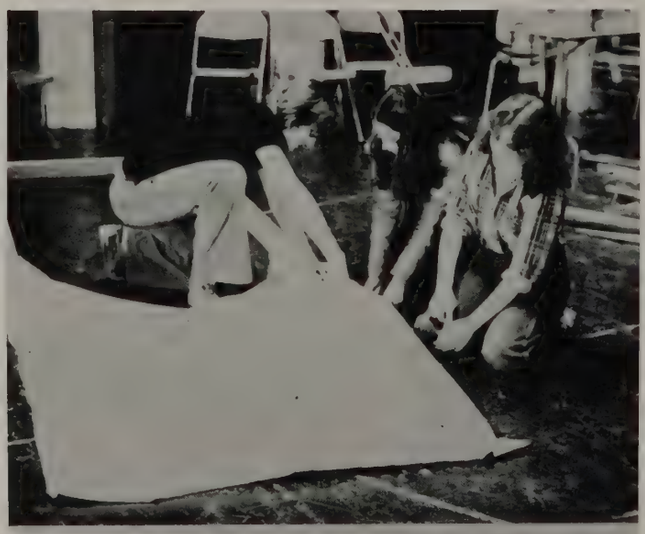

1: Duke Dequoy fixed a problem on one of the "Mousetrap" sets. 2: Jill Grenda, Kevin Brandt, and Dave Swanson were working hard. 3: The tech crew decided to make a "Bionic Stageman". 4: Most of the crew posed for a picture on the wagon for "Carnival".

Row 1: Jill Grenda. Row 2: Mary Jenks, Bobbi Newell, Sarah Bussard, Judy West, and Christy Mahle. Missing: Peggy Miller.

Make-up Crew Applied Their Skills

FRIENDSHIP: 1. Mutual liking, esteem, or regard cherished by kindred minds, as the basis of the mutual interchange of kind offices; mutual interest resulting from congeniality of sentiments or community of interests, or from a close intimacy or acquaintance, and leading to sympathy or helpfulness. 2: (Archaic.) An act of friendly assistance; aid; relief; as, he has helped me often with his friendships. 3: Tendency towards unity; conformity; affinity. Syn.: affection, amity, attachment, comity, consideration, devotion, esteem, favor, friendliness, good will, love, regard. Friendship is a deep, quiet, enduring affection, founded upon mutual respect and esteem. Friendships is always mutual; there may be unreciprocated affection or attachment, unrequited love, or even unrecognized and unappreciated devotion, but never unreciprocated or unrequited friendship; one may have friendly feelings toward an enemy, but while there is hostility or coldness on one side there can not be friendship between the two. Friendship is a quality of friendly feelings, without the deep and settled attachment implied in the state of friendship. Comity is mutual kindly courtesy, with care of each other's rights, and amity is a friendly feeling and relation, not necessarily implying special friendliness; as, the comity of nations, or amity between neighboring countries. Affection may be purely natural, friendship is a growth. Friendship is more intellectual and less emotional than love; it is easier to give reasons for friendship than for love; friendship is more calm and quiet, love more fervent; love often rises to intensest passion; we can not speak of the passion of friendship. Friendship implies some degree of equality, while love does not; we can speak of man's love toward God, not of his friendship for God.

From: Funk and Wagnalls Dictionary.

Iran's Ayatullah Khomeini Seized His Nation and Shook All of Islam

Flames Destroy Main Uniflite Plant

Three Mile Island Nuclear-Power Installation Clouded the Future of Atomic Power as an Answer to the Energy Crisis

Pope John Paul II Toured the U.S.

Russians Invaded Afghanistan

Draft for Women and Men Proposed

1980 Olympics Boycott Proposed

U.S. Hockey Team Defeated U.S.S.R. and Went on to Win Gold Medal

Eric Hieden Won Five Gold Medals

Paul McCartney Busted and Spent Nine Days in Japanese Jail

Bellingham Suspect Linked to L.A. Strangler Case

Ted Bundy Found Guilty of Murdering Two Coeds

Hood Canal Bridge Sank

Mt. St. Helens Popped Its Cork

Gasoline Topped $1.25 a Gallon

American Hostages Held in Iran

Row 1: Kellie Brandt, Jennie Donnelly, Sean Walbeck, Karen McKay, Mitch Noyes. Row 2: Wade Larsen, Doug Duncan, Kevin McKay, Tina Baker, Deanna Walton, Natalie Taylor, Matt Nims, Kent Cruson, Advisor Mrs. Bjork. Missing: Bridget Logan and Leann Torgerson.

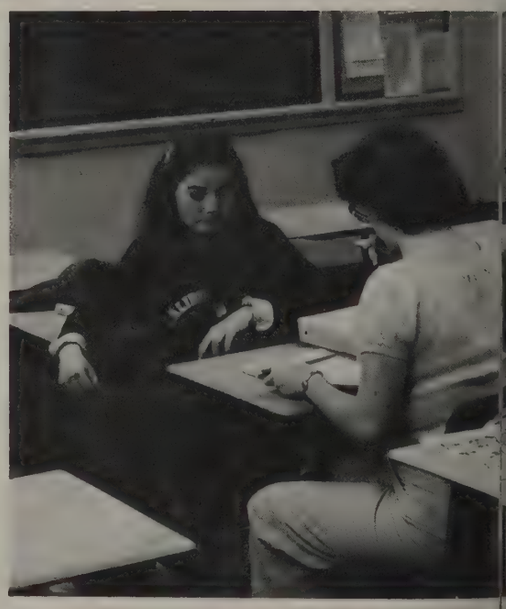

Beacon Staff Informed Students

1: Deanna Walton, Natalie Taylor, and Kevin McKay received advice from Mrs. Bjork. 2: Tina Baker and Kellie Brandt worked together on a story. 3: Kent Cruson typed up an article for the Beacon.

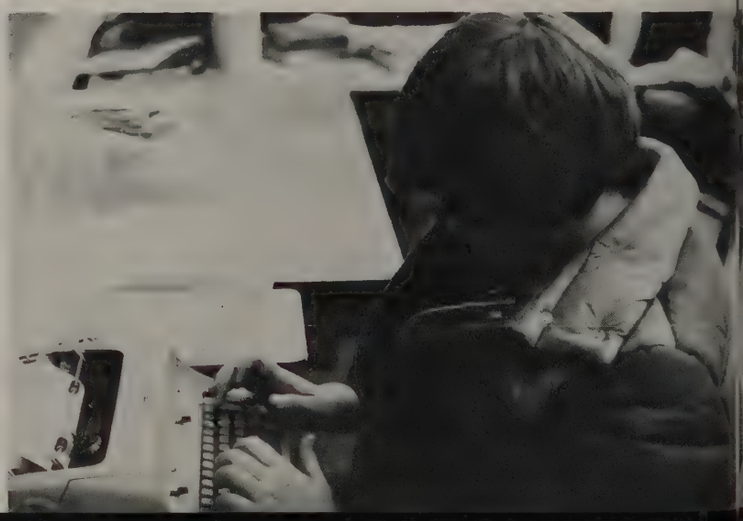

Honor Society Promoted Academic Achievement

1: Pam Wiebe and Leann Olsen talked with the photographer. 2: Chris Cochrane and Teryl Deer were caught leaving the Honor Society meeting.

Row 1: Caren Crabtree, Michelle Gilliam, Pam Kolbe, Terry Paquin, Leann Olsen, Chris Cochrane, Hope Newcomer. Row 2: Mary Davis, Kim Dickerson, Larry Baumgartner, Kelly McConnell, Teryl Deer, Sheryl Lindquist, Linda Jacobson, Brian Rick. Row 3: Dave Clendenen, Eric Morgan, Brant Henshaw, Greg Schwartz, Greg Brand, Greg Hatfield, Scott Frostad. Row 4: Vice-President Mark Morrow, President Pam Wiebe, Secretary Lisa Zappa. Missing: Lynette Bibbee, Heather Kern, Karin Mitchell, Mike Melugin, and Joe Rushin.

"Y" Swim Volunteers Helped Youngsters.

High School students volunteered to help out the instructors to teach elementary and middle school handicapped kids to swim and learn water safety. Without this help, these very special kids would not be able to enjoy the pleasures of the water.

Row 1: Scott Sorensen, Joey Hicks, Joe Jenkins, Robert Dean, Jayne Petersen, Debbie Christie and Kathy Taylor. Row 2: Randy Deaton, Karl Sibert, Mike Van Duisen, Ron Simmons.

94: 1: Ron Simmons helped a boy in the water. 2: Steve Giordano and Pinky Moore talked over plans. 3: Scott Sorensen assisted a youngster. 4: Jayne Petersen smiled with pleasure. 5: Debbie Christie assisted two girls.

A Dedicated Few Took And Sold Tickets

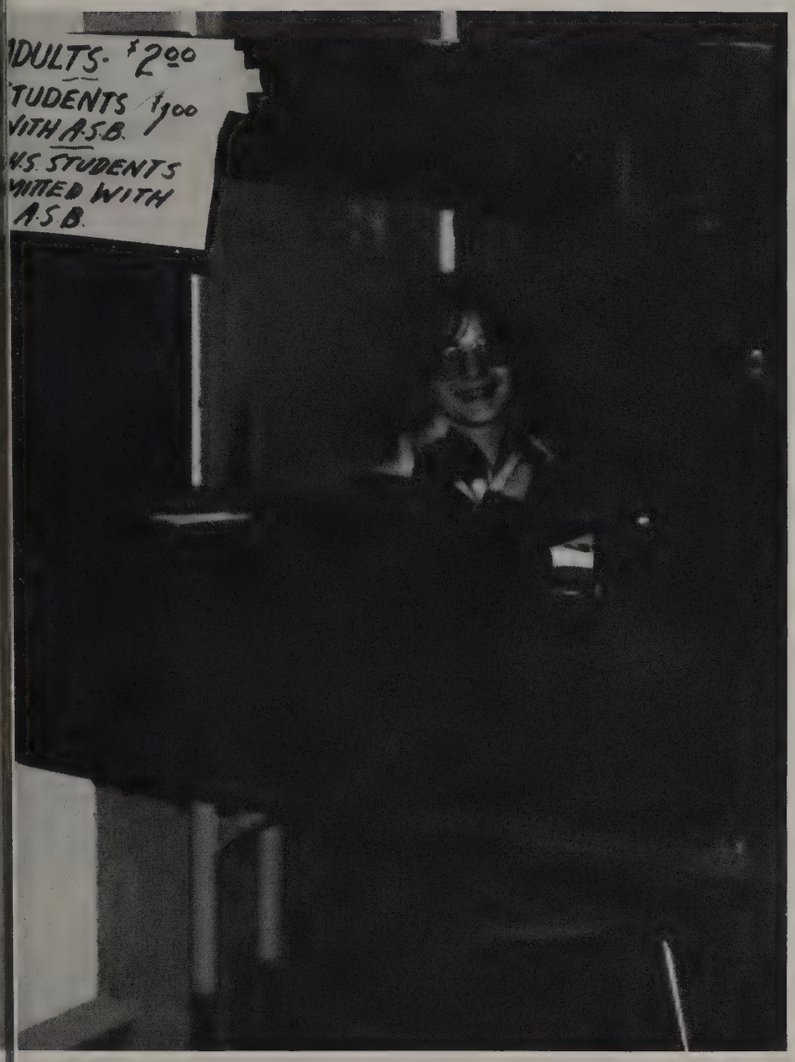

The 1979-80 Ticket Takers and Sellers attended all sports events requiring the taking of money. The takers and sellers were: Shari Bollinger, Sandy Reser, Richard Pace, Pres. Jayne Petersen, Liz Pitsch, Russ Nelson, Mike Van Duisen, Kathy Taylor, and Dean Larson. The advisor this year was Mr. Greg Pitsch.

Odaci Was Active

Odaci was responsible for several activities this year. They were: Grub and Formal Tolos; Senior Tea; and a birthday party for the Senior Activity Center. Odaci was advised by Mrs. Kirk. The officers were: President-Joanie Williams; Vice-President-Julie LaFave; Secretary-Heidi Dangelmaier; and Treasurer-Connie Pablo.

Row 1: Joanie Williams, Julie LaFave, Heidi Dangelmaier, and Connie Pablo. Row 2: Christy Durbin, Pam Jorisson, Delane Zimbra, Angie Lausch, Marci Hanson, Kelly Kane, Julie Saxton, and Lorrie Smith. Row 3: Maria Zehnder, Kelly Hoffman, Lisa Chapin, Kerri Faulkner, Marylee Moberg, Kenalyn Barnett, Lisa Rosch, Heidi Weiss, Marcie Harper, Nikki Finkbonner, and Kerry O'Brien.

1: Odaci officers and advisor Mrs. Kirk, Joanie Williams, Julie LaFave, Heidi Dangelmaier, and Connie Pablo. 2: Odaci held an important meeting.

J.A. Developed Business Skills

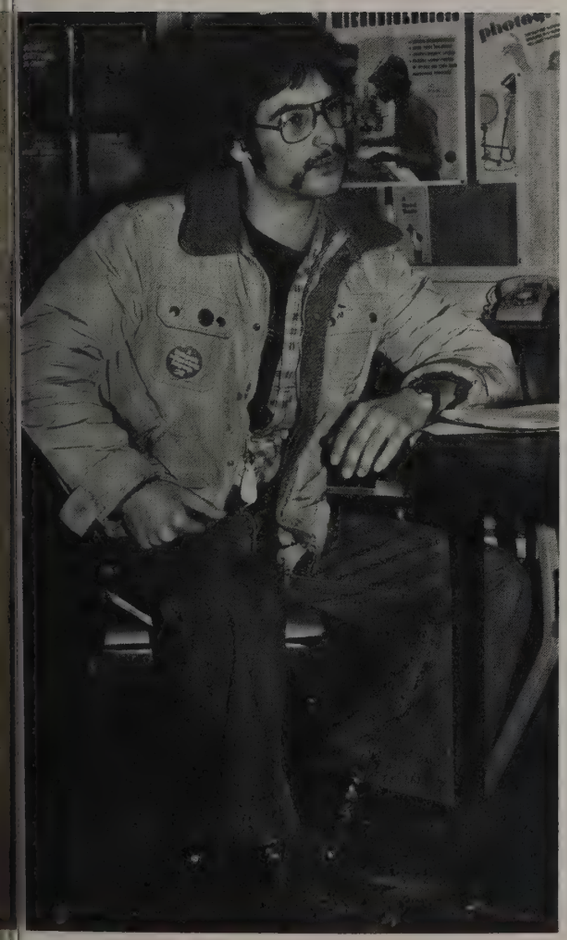

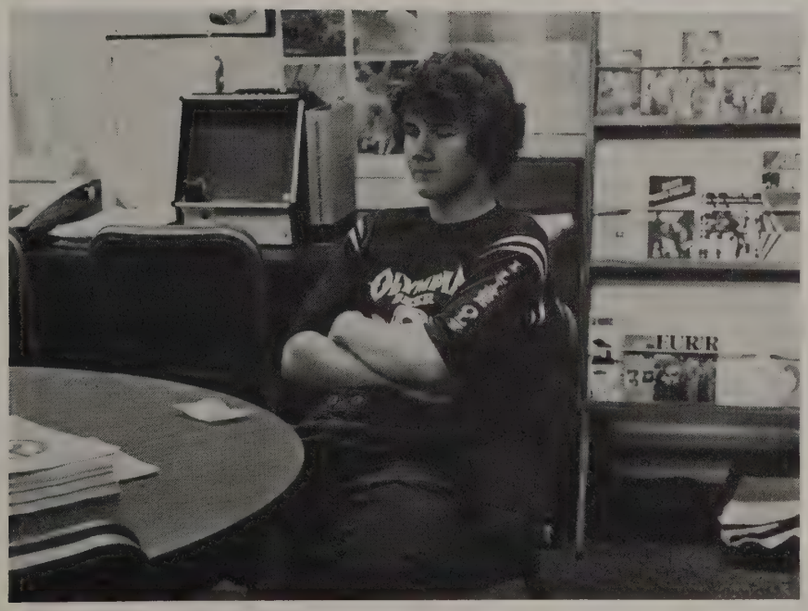

Matt Montague, Mark Perry, and Darin Richardson. Missing: Jim Rorabaugh, Don Hoth, and Garret Smith.

1: Matt Montague took J.A. very seriously. 2: Darin Richardson rested in the counseling office.

German Club Visited Canada

German Club met once a month and set up German oriented activities. On February 13 they had their annual dinner at the Black Forest. Other activities included a Spring picnic at Hovander Park, parties and a big trip to Roebson Street in Vancouver, B.C. The 1979-80 officers were: President-Jane Prokopowich, Vice-President-Carol Smith, Secretary-Darla Erickson, and Historian-Joel Barton. Their motto was "Alles ist besser auf deutsch!"

Darla Erickson, Jane Prokopowich, Joel Barton, Carol Smith, and Dave Clendenen.

1: The group enjoyed a foreign magazine during a meeting. 2: President Jane Prokopowich was not ready for the picture to be taken.

Culex Promoted Language Bank

Row 1: John Bolden and Lisa Zappa. Row 2: Yoshiki Maeda, Jill Grenda, Becky Schwemmin, Janis Archer, Bev Storms, and Hajime Ishii. Missing: Teresa Perkins, Terry Paquin, and Jane Chervenock.

The Cultural Exchange Club was a group of people interested in travel and traveling, languages, meeting and learning about exchange students and their countries, having a good time, helping to promote the Bellingham Language Bank, and the foreign language department at B.H.S. Some activities included: a spaghetti dinner, a Christmas Breakfast, and International Bake Sales.

1: The officers held a special meeting. 2: Row 1: Teresa Perkins, Vice-Pres. of Exchange Students and Janis Archer, President. Row 2: John Bolden, Treasurer; Bev Storms, Vice-Pres. of Committees; and Lisa Zappa, Secretary. 3: Co-advisors Mr. Langston and Mrs. Chesterley.

Bio Club Met Once This Year

Row 1: Becky Schwemmin, Mark Morrow, Brian Rick, and Joe Finkbonner. Row 2: Jim Rorabaugh, Rob White, Mr. Farrell, and John Bolden.

1: Mr. Farrell advised the Biology Club.

2: Dave Clendenen skied down the hill. 3: Michelle Ghio enjoyed the good weather on the mountain.

Ski Club Got Their Own Bus

Row 1: Barb Hood, Mandy Gray, Kelli Glenovich, Jenny Plattner, Alexis Anderson, Laura Harper, Sonja Hertz, and Pete Lallas. Row 2: Randy Johansen, Todd Samuelson, Michelle Ghio, Chris Cochrane, Teryl Deer, Deanna Bollinger, Jim Bell, David Clendenen, Donnie Rubenack, Scott Murdzia, Alan Demuth, and Will Maultray. Missing: Rick Aemer, Jenee Bergner, Lisa Burton, Chris Clough, Mary Cunningham, Sherry Densmore, Kareem Dossa, Christie Hayes, Renee Hetterly, Jeff Hovenier, Howard Huang, Rick Hurley, Greg Johnson, Ken Koorneef, Carol Langerak, Kevin Loney, Dan Meyer, Karin Mitchell, Mark Morrow, Maureen Moynihan, Rhett Pattison, Marji Peterson, Lori Schenck, Shawn Sharp, Craig Volkman, and Pete Moe.

1: Chris Cochrane rested in the sunshine. 2: Joel Barton, Barb Hood, and Jane Prokopowich played in the snow.

Girls' Basketball Had Hard Season

The Girls' Basketball team had a very disheartening season with a record of 19 losses and no wins. The season was not helped when all but 5 of the players were suspended from turnout for a week because of attending a party with the visiting Australian team.

Stephanie Myers, Jan Cloud, Deirdre Dether, Mona Johnson, Karen Vanderbrink, Joann Robinson, and Margaret Matyas.

1: Karen Vanderbrink concentrated hard on making a free throw. 2: Vinnie Jameson, Connie Pilon, and Karen Vanderbrink hustled the ball downcourt. 3: Vinnie Jameson used good form for her lay-up.

BHS	32	Mt. Vernon	99
BHS	10	Australia	105
BHS	50	Monroe	68
BHS	32	Cascade	52
BHS	31	Sehome	42
BHS	28	Ferndale	62
BHS	31	Anacortes	72
BHS	51	Burlington	56
BHS	34	Stanwood	53
BHS	23	Nooksack	61
BHS	36	Lake Stevens	41
BHS	53	Monroe	60
BHS	41	Ferndale	49
BHS	34	Australia	54
BHS	26	Burlington	43
BHS	33	Sedro Woolley	41
BHS	50	Stanwood	52
BHS	40	Nooksack	71
BHS	33	Arlington	45

J.V. Basketball Really Hustled

The J.V. Girls' Basketball team had a little better season than Varsity with a record of 5 wins and only 12 losses. Some of the J.V. girls played with the Varsity during the temporary suspension of several of the players. The season was discouraging but the girls looked to a better season next year.

1: Remaining members of the team were cheered on by suspended girls. 2: Connie Pilon, Vinnie Jameson, and Deirdre Dether played well.

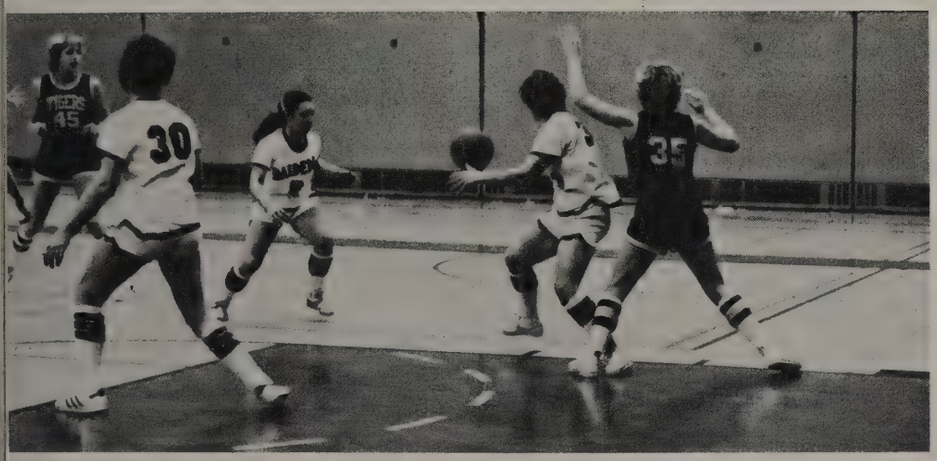

BHS	13	Mt. Vernon	72
BHS	10	Australia	102
BHS	30	Monroe	28
BHS	21	Cascade	35
BHS	44	Sehome	18
BHS	21	Ferndale	28
BHS	35	Anacortes	41
BHS	16	Burlington	32
BHS	31	Stanwood	32
BHS	30	Nooksack	40
BHS	25	Lake Stevens	14
BHS	22	Monroe	27
BHS	34	Ferndale	35
BHS	26	Burlington	43
BHS	37	Stanwood	15
BHS	41	Nooksack	39
BHS	22	Arlington	27

Vinnie Jameson, Carol Smith, Ann Kurtz, Jackie Miles, Connie Pilon, Stacy Wasisco, Lisa Clifford, Margaret Day, and Teresa Roe. Missing: Marlene Danielson, Managers Jayne Chervenock and Diane Isakson.

Raiders Made District For 3rd Year

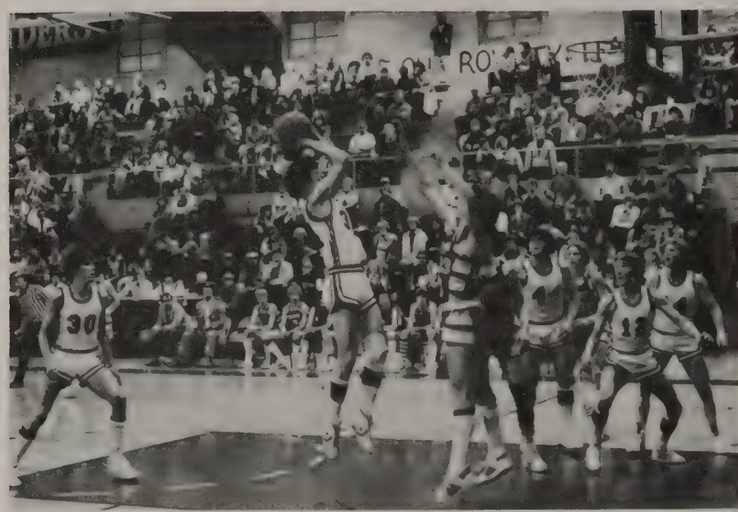

Coach Ken Crawford and Assistant Coach Rod Kammenga, Joe Rushin, Steve Jones, Marty West, Greg Schwartz, Brant Henshaw, Robert Olsen, Brian Goodsell, Ted Genger, Paul Roe, Dana Steiner, Mike Impero, Assistant Coach LeRoy Galley, and Manager Jim Rorabaugh.

Pg. 104: 1: Ted Genger gave it all he had while the rest of the team kept hustling. 2: Greg Schwartz went up for a shot while the others got ready to rebound. 3: Marty West and Greg Schwartz both went for a rebound. Pg. 105: 1: Dana Steiner made a fast break. 2: Paul Roe battled for the jump. 3: Ted Genger put in another one. 4: Greg Schwartz got some last minute instructions from Coach Crawford. 5: The team took a time out for some new strategy.

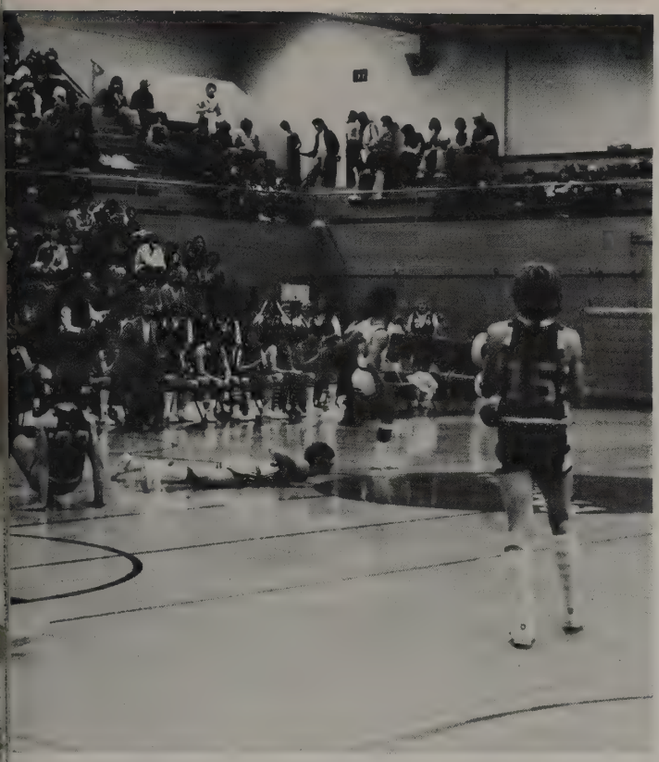

Under new head coach Ken Crawford, the BHS Red Raiders reached the District Playoffs for the 3rd year. Despite being limited by lack of size and experience the Varsity Raiders helped set an example by aggressive play, hustle and a strong dependence on team work. Exciting to watch, the Raiders helped put meaning to their team motto: Team-Attitude-Success.

BHS	58	Sehome	75
BHS	80	Australia	70
BHS	55	Cascade	77
BHS	54	Mt. Vernon	77
BHS	66	Seattle Prep	55
BHS	39	Monroe	42
BHS	53	Mt. Vernon	60
BHS	63	Sehome	68
BHS	45	Ferndale	59
BHS	59	Anacortes	61
BHS	59	Burlington	65
BHS	62	Stanwood	66
BHS	65	Arlington	73
BHS	81	Australia	83
BHS	46	Lake Stevens	42
BHS	41	Monroe	54
BHS	63	Ferndale	58
BHS	67	Burlington	82
BHS	48	Sedro Woolley	47
BHS	61	Stanwood	79

J.V. Had Record-Setting Season

The J.V. team completed a record-setting season with 16 wins and 4 losses. The team won all three overtime games and five others by one or two points. This year's team was led by Craig Knudsen, Paul Hill, and Brant Bengen. With eight sophomores and five juniors on the team, the Raider prospects for 1980-81 looked encouraging.

John Hawes, Brant Bengen, Brad Alexander, Jim Hazen, Ben Kuiken, Tony Dickerson, Paul Hill, Craig Knudsen, Jim Marsh, Doug Kushan, Markus Solvang, Iain MacLeod and Chris Frere.

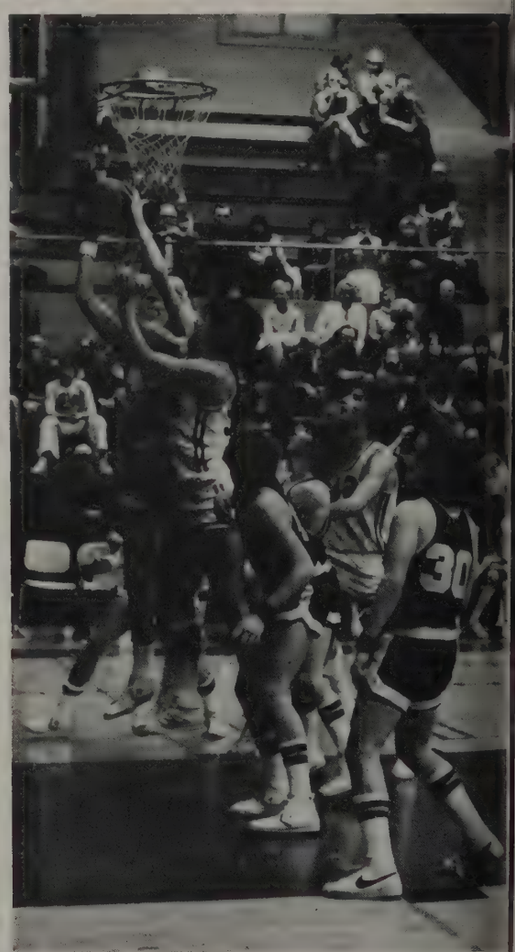

BHS	58	Sehome	56
BHS	65	Australia	67
BHS	43	Cascade	35
BHS	65	Mt. Vernon	74
BHS	73	Prep	71
BHS	64	Monroe	55
BHS	58	Mt. Vernon	49
BHS	70	Sehome	47
BHS	42	Ferndale	41
BHS	66	Anacortes	47
BHS	50	Burlington	47
BHS	61	Stanwood	45
BHS	46	Arlington	41
BHS	60	Lopez Is.	57
BHS	66	Lake Stevens	34
BHS	47	Monroe	48
BHS	56	Ferndale	42
BHS	55	Burlington	69
BHS	74	Sedro Woolley	41
BHS	52	Stanwood	50

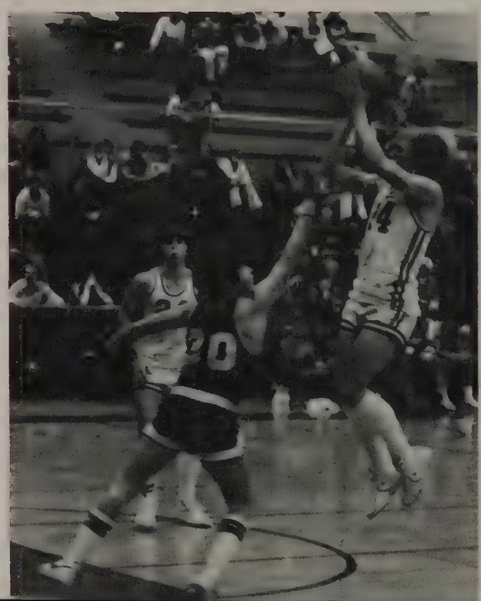

Frosh Team Learned Skills

BHS	68	Stanwood	40
BHS	62	Monroe	53
BHS	51	Lakewood	37
BHS	55	Arlington	38
BHS	46	Sehome	41
BHS	56	Lake Stevens	47
BHS	65	Stanwood	35
BHS	50	Monroe	30
BHS	61	Lakewood	42
BHS	54	Arlington	58
BHS	64	Sehome	39
BHS	84	Lake Stevens	34

Shaun Alexander, Kareem Dossa, Mike Pierce, Mike Elsner, Roger Jones, Brian Dujmovich, Brian Henshaw, Steve Alvord, Jerry Allen, Scott Murdzia, Dean Larson, Bob Tucker, Jeff Ziels, Don Rubenack and Rick Todd. Missing: Wendell Isom.

Pg. 106: 1: The whole team hustled to victory. 2: Paul Hill battled for a rebound. 3: Brant Bengen went for a jump shot. Pg. 107: 1: The frosh team pulled together during a game. 2: Kareem Dossa went for a fast break.

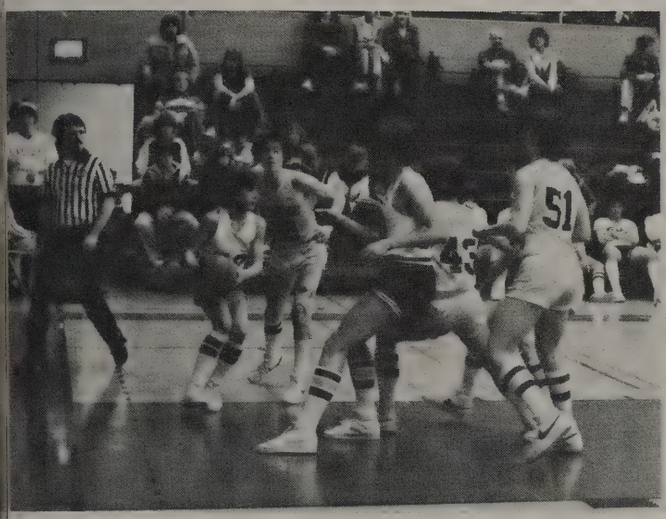

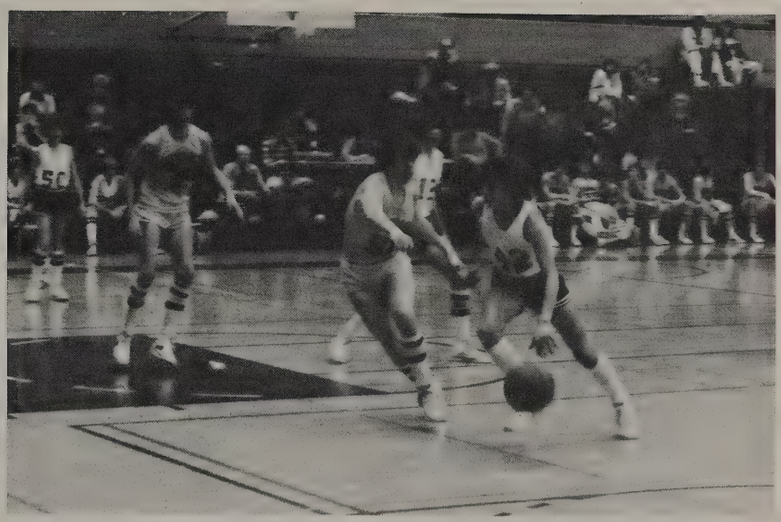

Cathy Green Went to State As Alternate On Beam

This year's gymnastic team consisted of some very talented girls. Winning 7 meets and losing 4 these young girls placed 4th at District. Kim Friedl placed 6th on vault and Cathy Green advanced to State competition as an alternate on the beam. With the help of coach Gretchen Young, assistant coach Holly Hilton, and managers Melynnda Evich and Jill Rogers, these talented girls had a very rewarding season.

Row 1: Sheila Crabtree, Laura Impero, and Cathy Green. Row 2: Pat Hill, Kim Bullard, Cresey Stewert, Mary Cunningham, and Kirstin Fitzgerald. Row 3: Kim Friedl, Deneen Kickhafer, Julie Rhea, Jennifer Schwartz, Jolene Olson, Mindi Rosch, Kim Pacheco, and Stacy Martin. Row 4: Manager Melynnda Evich and Coach Gretchen Young.

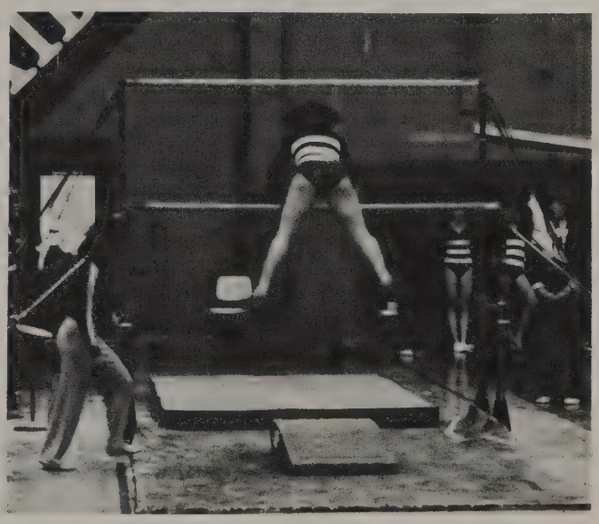

108: 1: Cathy Green did a sumi as a dismount off the bars. 109: 1: Kim Galley performed on the beam. 2: Laura Impero did the splits on the beam. 3: A girl performed a floor exercise. 4: Jolene Olson did a routine on the beam. 5: A teammate vaulted onto the bars. 6: Jolene Olson did a floor exercise routine. 7: Cathy Green got ready to do a front aerial. 8: Kim Pacheco and Mindi Rosch watched a routine.

Five Went to State

The BHS Wrestling team improved their dual meet record this year with 5 wins and 9 losses. The team placed fourth in the BHS Wrestlerama and fifth in the Edmonds Invitational Tournament. In the Region I Wrestling Tournament BHS placed seventh. The five wrestlers who qualified for the State Tournament at Eastern Washington University were: Bill Barr (2nd at Regionals, 6th at State), Dave Anderson (3rd at Regionals), Steve Barnes (3rd at Regionals), Mike Barnes (3rd at Regionals), and Bill Knudsen (4th at Regionals). At the annual Wrestling banquet that concluded the season, Mike Barnes was awarded the Jim Robinson Memorial Scholarship, Jeff Sadler was awarded the Tomaras Scholastic Trophy, and Bill Knudsen was selected by his teammates to receive the Beta Inspirational Wrestler Trophy.

Steve Sofie, Todd Perry, Rob Richardson, Tom Mallahan, Mike Barnes, Erik Fish, Dave Anderson, Frank Pitsch, Bill Barr, Steve Barnes, Bill Knudsen, Chris Copland, and Randy Deaton.

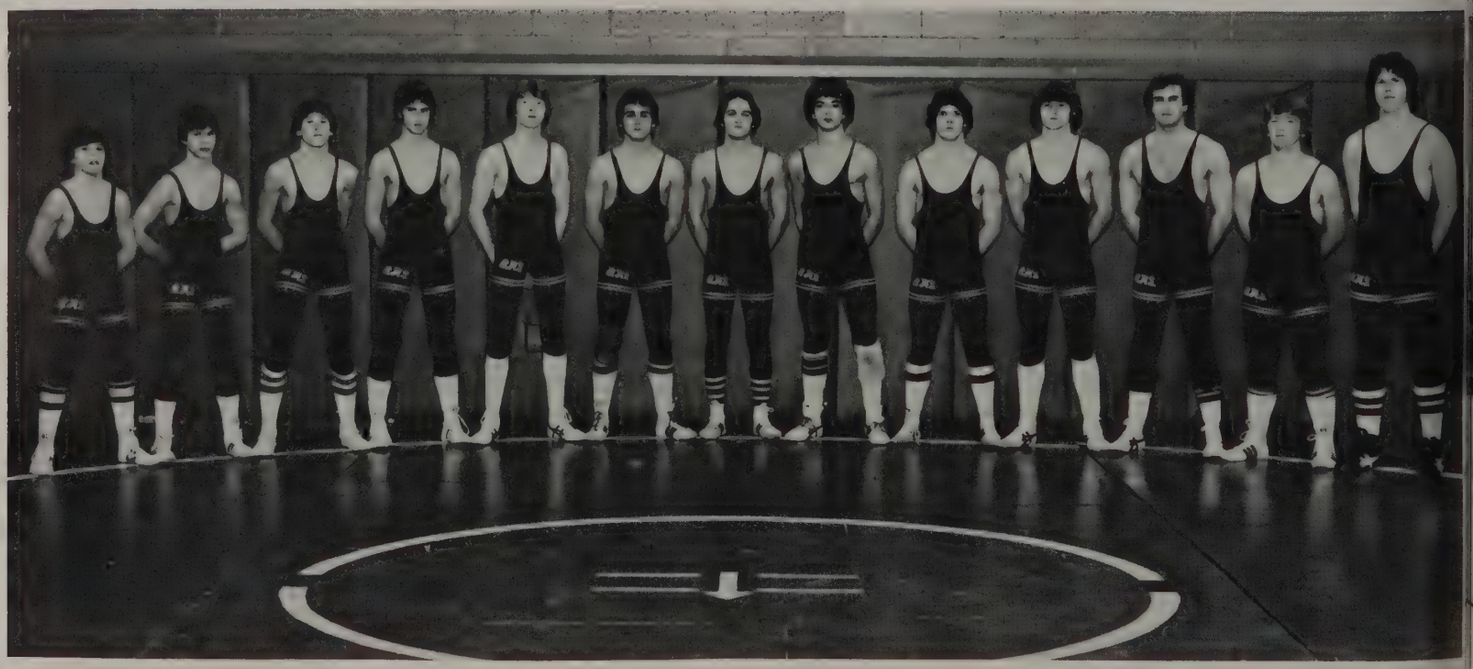

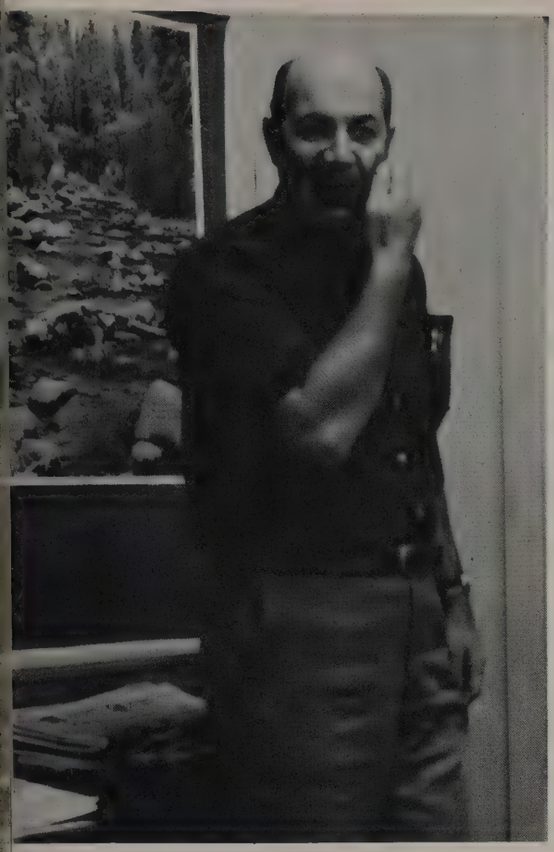

1: Coach Yonlick was caught off guard by the photographer. 2: Randy Deaton was pinning his opponent. 3: Bill Knudsen broke down his opponent in an attempt to turn him over. 4: Chris Copland rode his opponent. 5: Erik Fish attempted to pin his opponent.

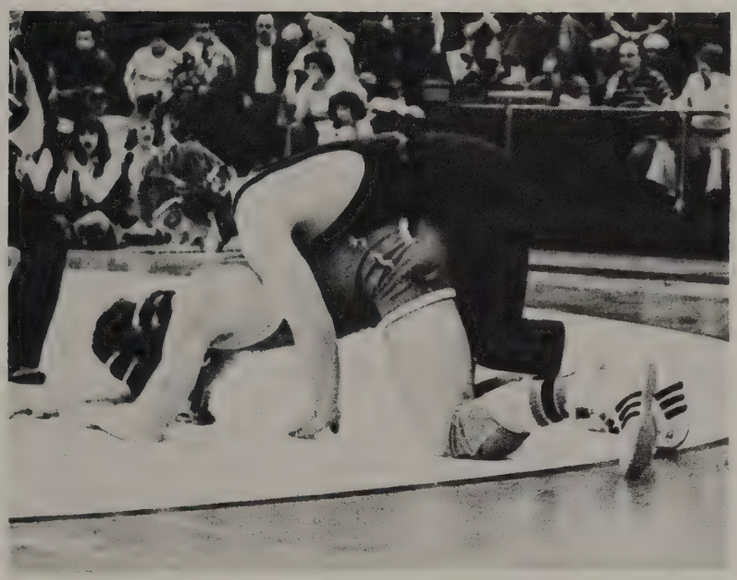

BHS	18	Lynnwood	51
BHS	13	Woodway	45
BHS	23	Lake Stevens	39
BHS	38	Blanchet	27
BHS	45	Arlington	20
BHS	25	Sehome	24
BHS	13	Burlington	43
BHS	45	Stanwood	15
BHS	26	Mt. Vernon	36
BHS	21	Ferndale	39
BHS	45	Monroe	12
BHS	23	Anacortes	30
BHS	15	Cascade	39
BHS	18	Sedro Woolley	39

Varsity Wrestlers

Row 1: John McSwain, Tony Dvorachek, Rob Richardson, Steve Sofie, Todd Perry, Dan Myers, and Tom Mallahan. Row 2: Erik Fish, Mark Sofie, Tim Mount, Mike Kleven, Brian Ellis, Steve Barnes, Frank Pitsch, Jim McBarron, and Garret Smith, Row 3: Steve Lane, Dave Anderson, Mike Barnes, Bill Knudsen, Randy Deaton, Jeff Sadler, Mitch Noyes, Bill Barr, and Chris Copland.

Mat Maids Helped The Team

Pg. 112: 1: A Raider Wrestler took down his opponent. 2: Tim Mount rolled his opponent over and attempted to pin him. Pg. 113: 1: Vice-pres. Kathy Bonner stifled a laugh while making a poster. 2: Sally Whitehead, Irene Sulier, and Kathy Bonner worked together on a poster. 3: President Sally Whitehead paused to look at the poster she was making.

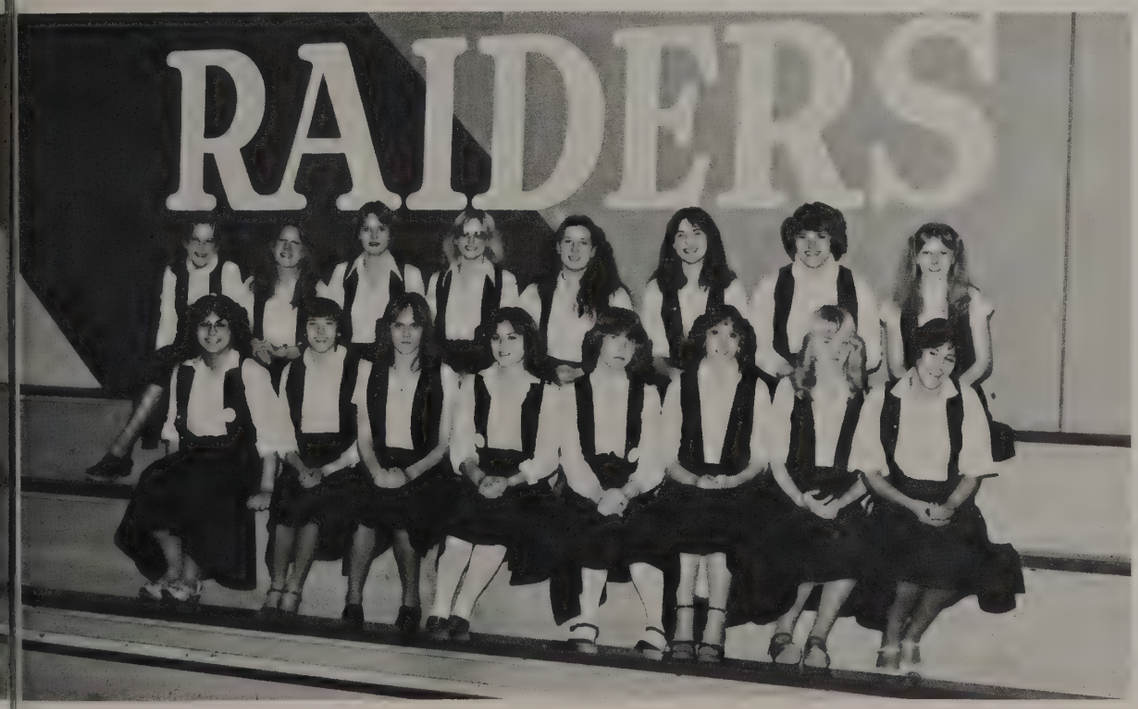

Row 1: Susie Kipilidis, Gail Raber, Kerry O'Brien, Theresa DeMuth, Laura Harper, Irene Sulier, Julie Copeland, and Kashia Axton. Row 2: Kenalyn Barnett, Kathy Bonner (Vice-pres.), Susan Michaelson (Historian), Jodi Lee, Sally Whitehead (Pres.), Tanya Symonds, Terri Fenton, and Brenda Stefanson. Missing: Sonja Hertz and Cheri Karuza (Historian).

Boys' Swim Team Made Regionals

The B.H.S. Boy's Swim team was the best in town. The highlight of the year was a win over Sehome. The team was led by team Captain, Mike Haug and Inspiratinal award Winner, Andy Bullard, Mark Cole was the most Improved Swimmer.

Row 1: James Lafozio, Paul Senuty, Bob Johnson, and Joe Collins. Row 2: Mark Cole, David Hieb, Rick Bourland, David Bolden, Steve Kennedy, and Jack Barton. Row 3: Kevin Pazaski, Brian Neyes, Andy Bullard, Mike Haug, Randy Johanson, Kurt Harris, and Coach Don Williams. Missing: Jeff Hovenier and Dave Carlson.

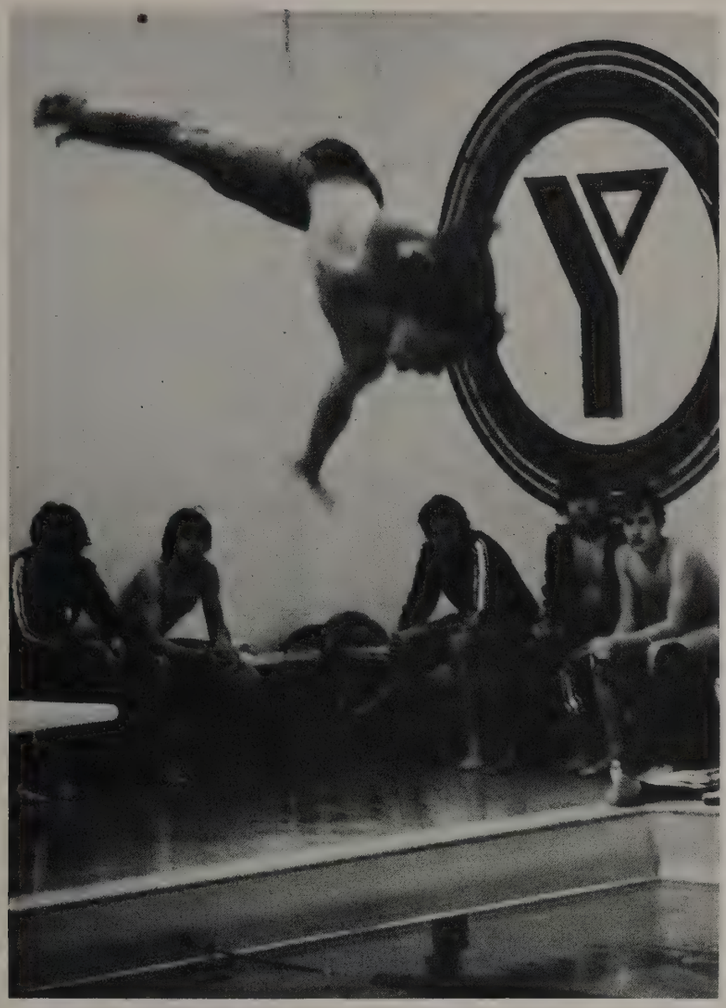

Row 1: Cheri Walrod, Corrine Abbe, Sarah Bussard, Michelle Bushaw, and Cheryl Haugo. Row 2: Margaret Costello, Sandra Shaffer, Shelly Lipscomb, Annette Moreau, and Jane Prokopowich.

Pg. 114: 1: A Raider swimmer swam his best for the team. Pg. 115: 1: Bob Johnson performed an unusual dive. 2: Rick Bourland performed a layout dive. 3: Kurt Harris and Kevin Pazaski cheered on another swimmer.

Swim Timers Kept Time

Sophomore Class Pulled Together

Row 1: President Greg Copland, Boys' Representative Dave Klander. Row 2: Secretary Kathy McConnell, Vice-President Mona Johnson, and Girls' Representative Kelly Parker.

Abbe, Corinne
Alex, Robert
Alexander, Brad
Anderson, Eric
Backstrom, Bonnie
Backstrom, John
Barret, Mark
Bechtol, Kathy

Bell, Gary
Bell, James
Bengen, Brant
Bennet, Brian
Benson, Marty
Benson, Randy
Bibbee, Lynette
Binschus, Steve

1: Jim Marsh worked on a project while Dave Snowden looked on. 2: Gail Raber, Chris Maleng, and Jennifer Robinson watched an assembly.

Blair, Libby
Bolden, David
Bonner, Steve
Bosman, Susan
Bothell, Christy
Brandt, Kellie
Brewer, Cindy
Brewer, Valerie

Brown, Keith
Brown, Ron
Bushaw, Michelle
Button, Chris
Butters, Scott
Canaan, Jeff
Carr, Kevin
Chapin, Lisa

Cheney, Kathy
Christie, Donna
Clifford, Lisa
Cogdill, Patti
Coke, Nancy
Cole, Mark
Collins, Jamie
Collins, Joey

Conforti, Kevin
Conour, Mike
Cooper, Bob
Cooper, Leona
Copland, Greg
Coulthurst, Mary
Cowan, Gail
Craker, Cindy

Dancer, Lisa
Dancer, Tracy
Danneels, Gunner
Deaton, Randy
Debord, Jeff
Deeter, Terry
Demuth, Teresa
Demuth, Tom

Denton, Kim
DeVries, Kent
Dickerson, Tony
Dodd, Terry
Donnelly, Jennie
Drake, Dean
Dunn, Jennifer
Dunnigan, Lori

Dupont, Kerie
Durbin, Christy
Duree, Jerrie
Dvorachek, Tony
Ebergson, Brent
Edelheit, Elizabeth
Edwards, Terry
Emley, Anthony

Endersby, Jeff
Erickson, Sheila
Erickson, Tami
Fallis, Bob
Falk, Teri
Farrell, Alan
Faulkner, Kerri
Finkbonner, Nikki

Fladd, Linette
Forsman, Tracey
Frank, Tim
Freeman, Lisa
Frere, Chris
Getchell, Linda
Grant, Wendy
Grenda, Jill

Gudde, David
Gustafson, Kevin
Hadley, Suzy
Haehn, Darin
Hagerhjelm, Cathy
Hallick, Cindy
Handerson, Julie
Haney, Paul

Hanson, Angela
Hanson, Marci
Harward, Mike
Hatch, Danny
Haukap, David
Hendricks, Jeff
Hill, Pat
Hill, Terry

118: 1: Mona Johnson and Gail Raber relaxed while waiting for the bell. 2: Delane Zimbra and Kelly Smith compared notes in French class. 3: Michelle Bushaw, Jennifer Dunn, Leslie Stark, and Jonna Talmy admired the Girls' Sports trophies. 119: 1: Andrea Bates, Mary Coulthurst, Penny Keck, and Kelly Parker signed up for Homecoming activities. 2: Julianna Zsiros worked on schoolwork in the library. 3: Sandy Reser talked with Shelly Keene. 4: Sophomore boys enjoyed snack break.

Hoffman, Kelly
Horne, Vickie
Hoy, Ginger
Huffman, Troy
Impero, Laura
Isaman, Tandie
Jacobson, Lori
Johnnie, Paul

Johnson, Cindy
Johnson, Mona
Johnson, Tami
Johnson, Tina
Jones, Terry
Jones, Valerie
Jorissen, Pam
Keck, Penny

Keene, Shelly
Kerr, Garret
Kirkey, Larry
Kipelidis, Susie
Klander, David
Kleven, Mike
Knudsen, Graig
Koenig, Karin

Kolbe, Sandy
Kombol, Todd
Kuiken, Ben
Kurtz, Ann
Kushan, Doug
Lafazio, James
Lane, Aaron
Langerak, Carol

Lausch, Angie
Lavigueure, Connie
Lawrence, Jeannie
Limbacher, Jill
Little, Greg
Lovelace, Robert
Ludtke, Lex
Majors, Scott

120: 1: Lori Jacobson walked to her next class. 2: Sophomore boys played with their food. 121: 1: Sophomore girls enjoyed a Pep Assembly. 2: Laura Impero prepared to do the splits. 3: Active Sophomores discussed their Homecoming plans.

Maleng, Chris
Marsh, Jim
Martin, Michelle
Masonholder, Kelly
McAra, Brian
McBarron, James
McCaffery, Terry
McCauley, Kevin

McConnell, Kathy
McGonigal, Melody
McHugh, Debbie
McKay, Karen
McKinnon, Jennifer
McSwain, John
Melland, Kevin
Mettert, Steve

Mihara, Landis
Miller, Richard
Miller, Stacy
Moen, Brian
Moran, Chris
Moreau, Annette
Morris, Mike
Morse, Sue

Mount, Terry
Mulbeier, Sandy
Munroe, Thomas
Neil, Patty
Nelson, Debbie
Nims, Bob
Northy, Gail
O'Brien, Kerry

O'Conner, Chris
Ogmundson, Naomi
Olayan, Rana
Oldham, Kris
Olivier, Rachel
Olsen, LeeAnn
Olson, Valerie
Olson, Larry

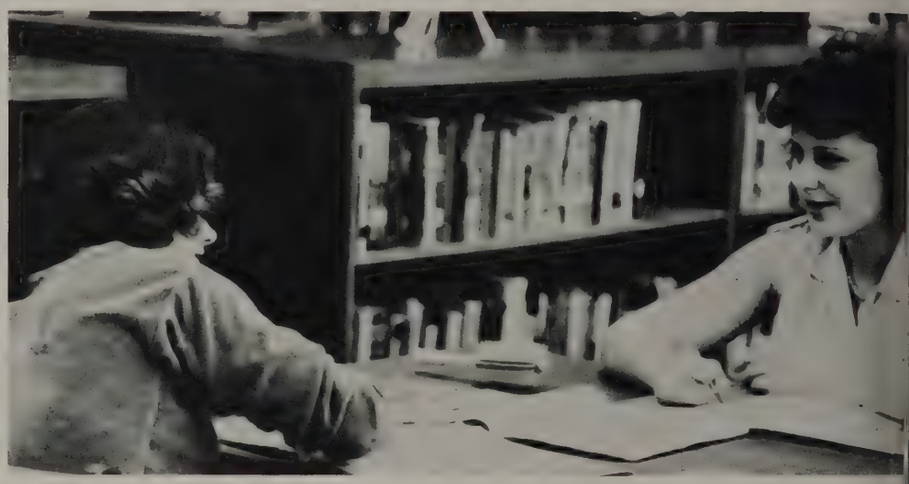

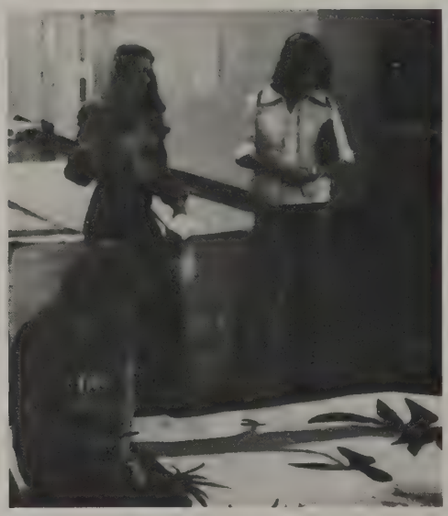

Olson, Lonny
Ordal, Carol
Osborne, Julie
Pace, Richard
Paquin, Terri
Parker, Kelly
Parker, Ward
Parks, Drew

Patison, Rhett
Payne, Jeff
Petty, Linda
Perry, Mark
Pilon, Connie
Plumb, Wade
Polinder, Roy
Pollock, Sheri

122: 1: Mary Jenks, a friend, and Cindy Johnson walked to class. 2: Julianna Zsiros talked with a friend. 3: Pat Hill stopped to admire the Senior hall decorations. 4: Several Sophomores enjoyed a Pep Assembly. 123: 1: Sandy Kolbe and friends were interested in a student teacher's notes. 2: Some Sophomore boys toasted Snack Break. 3: Ginger Hoy sold yearbooks.

Raber, Gayle
Raiber, Greg
Reser, Sandy
Richardson, Darin

Riley, Robert
Roberts, Karin
Robinson, Jennifer
Robinson, Terry

Rohwer, Bill
Rorabaugh, James
Rorvig, Scott
Rounds, Alan

Rusk, Mike
Russell, Becky
Rutlege, Rick
Sabiston, Margo

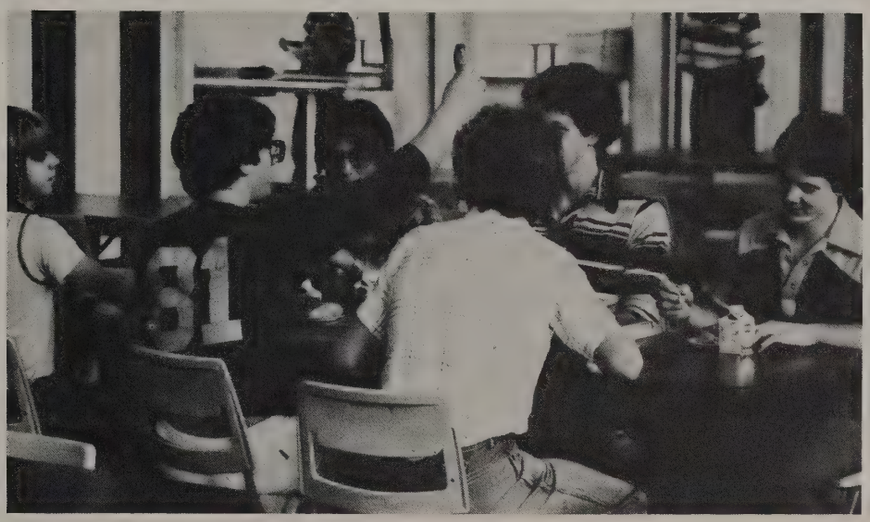

Schoeppach, Mark
Swartz, Gail
Swartz, Jennifer
Shaw, Liane
Sheaner, Debbie
Shelly, Gloria
Shockey, Mark
Short, Norma

Silva, Cindy
Skinner, Kari
Slesk, Steve
Smith, Diana
Smith, Garret
Smith, Kelly
Smith, Kendra
Smith, Rose

Snowden, Dave
Sofie, Mark
Somers, Andy
Stark, Leslie
Steinback, Michelle
Strandberg, Cindi
Sunel, Kris
Swanson, Karen

Talmy, Jonna
Talmy, Steve
Taylor, Natalie
Tenaglia, Stacie
Tran, Nam
Vallejos, Valerie
Vanderbrink, Pam
Vanderhoek, Patricia

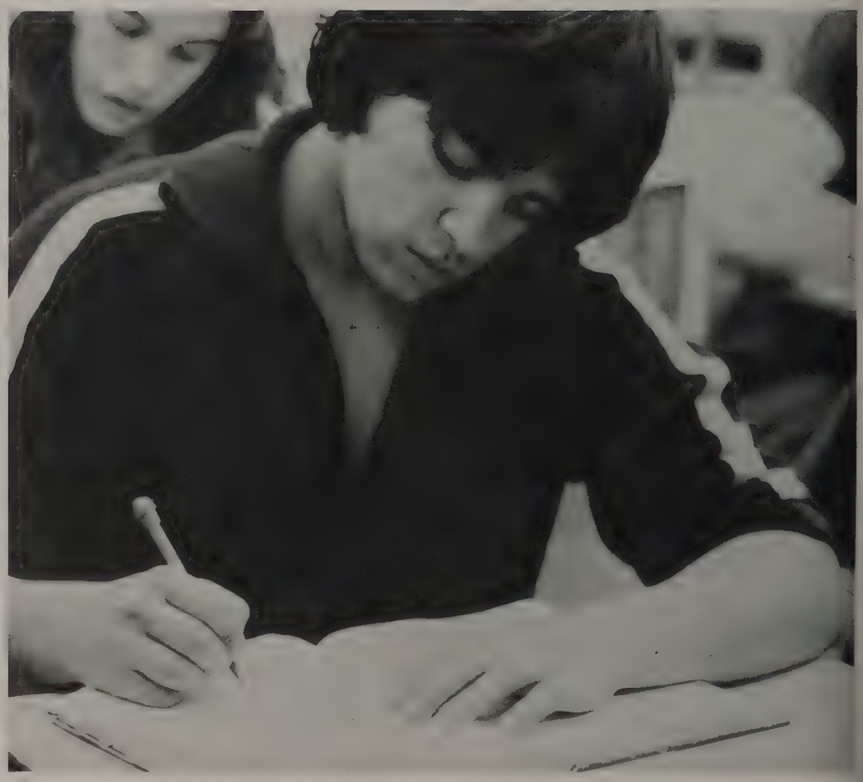

1: Jill Limbacher got ready to receive the serve in Badminton. 2: Karin Roberts, Connie Pilon, Gail Cowan, and Ginger Hoy enjoyed a Pep Assembly. 3: Sophomores generally proved to be very studious.

Vansant, Tom
Venturi, Sidney
Vidito, Claudette
Waide, Michelle

Walbeck, Sean
Waldrod, Cheri
Weaver, Lane
White, Doug

Wilbur, Joe
Wiltse, Richard
Wopat, Michael
Wright, Cheryl

Wright, Dawn
Wright, Jay
York, Allen
Young, Todd

Zender, Maria
Zimbra, Delane
Zimmer, Lori
Olson, Luke

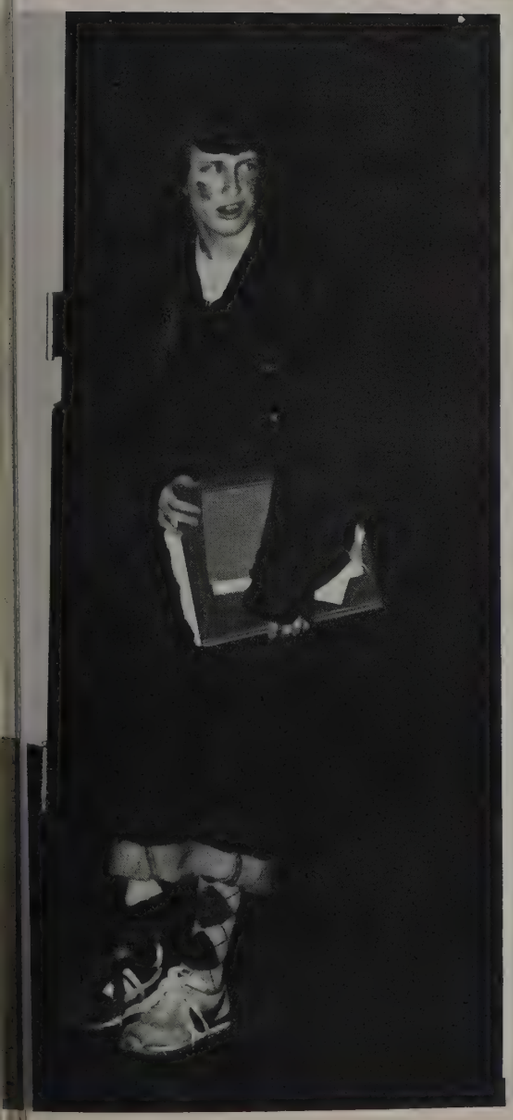

125: 1: Terry Robinson awaited instructions in orchestra. 2: Gail Northey dressed up as a clown during Winter Sports week. 3: Tim Frank, Tom Demuth, Scott Majors talked during snack break.

Missing:
Steve Barnes
Brenda Barton
Duke Bednarz
Susy Chen
Thomas Christensen
Cathy Corona
Dennis Cummins
Merlin Deegan
Casey Dixon
Kathy Duffey
Kris Dugan
William Erholm
Scott Evans
Barbara Feathers
Karen Fenwick
Allan Ferraute
Emmett Grube
Laura Gulick
David Haukap
Ken Hebert
Donald Hoth
Loren James
Wendy Jensen
Bryan Klug
Ray Lam
Ed Larrieux
Kim Lukenbill
Frank McFarland
Richard Neil
Greg Rookstool
Carey Seward
Tracy Sewell
Karl Sibert
Carilyn Singson
Eric Stewart
Sally Swanson
Jim Swanson
Russell Sweeney
Traci Swope
Val Vogel
Marlene Walton
Julianna Zsiros

Junior Class Showed Spirit

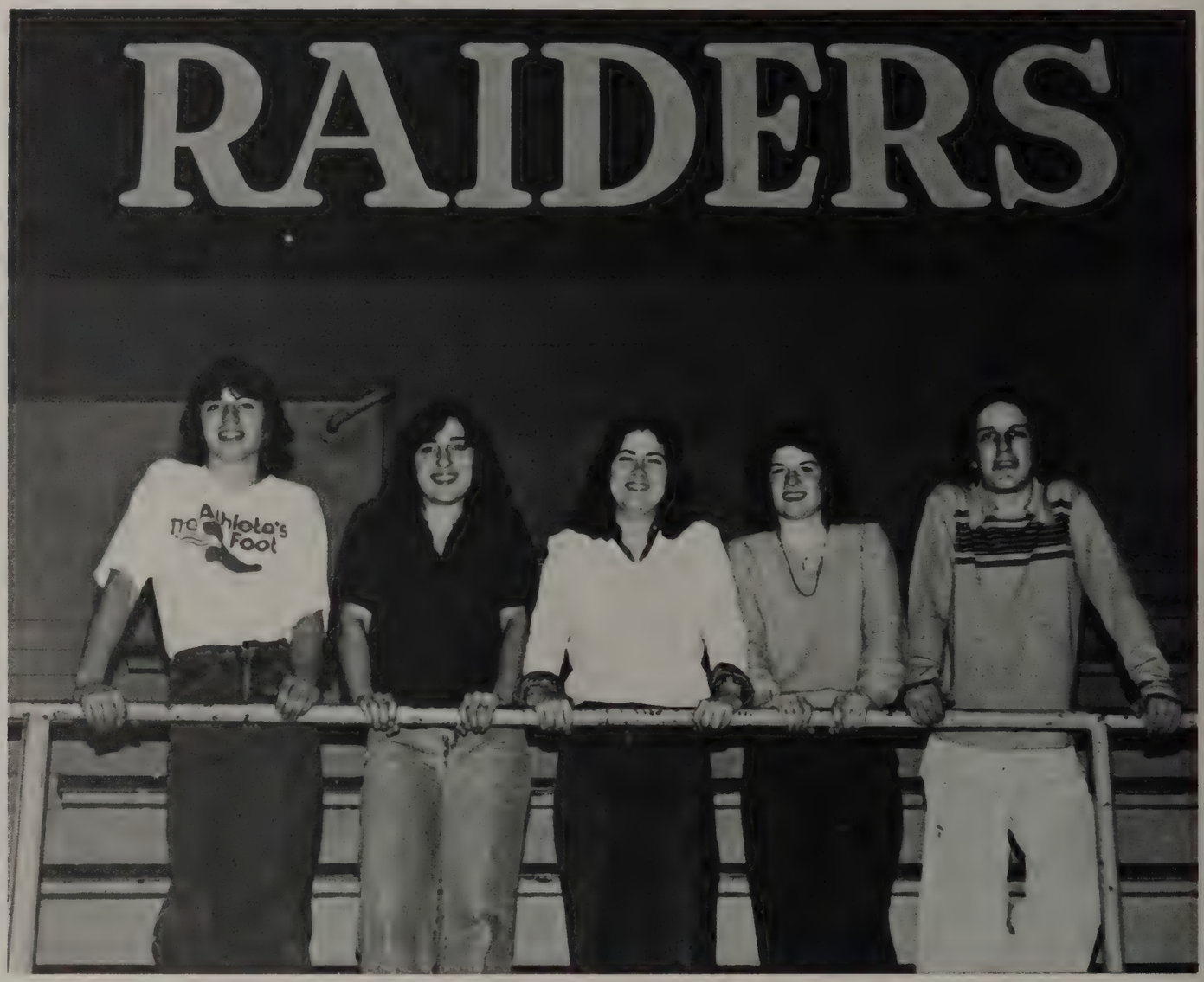

President- Brian Bielaski
Secretary- Patty McCormack
Vice-President- Leisa Hamilton
Girls' Representative- Julie Riseland
Boys' Representative- Dean Edmunson

This year the Juniors were actively involved with Homecoming. They worked hard and did a good job. They also sold mums during Christmas to raise enough money for the Junior Prom that was held February 2, 1980, at the Viking Union. Other fund raising events did well also.

Adelstein, Gary
Allbee, Janine
Anderson, Barb
Anderson, Gene
Anderson, Leslie
Anthony, Paul
Ashe, Brian
Backstrom, Holly

Baker, Tina
Banning, Bobbie
Barnell, Steve
Barnett, Kenalyn
Bascom, Michelle
Bates, Stuart
Baumgartner, Bryan
Benson, Chris

Bernard, Kristy
Bielaski, Brian
Bjornson, Marie
Bolden, John
Bollinger, Deanna
Bowen, Mike
Bowman, Barak
Brandt, Kevin

Brandt, Pat
Brooks, Don
Brooks, Monte
Brooks, Randy
Bryant, Jean
Bussard, Sarah
Carnahan, Bill
Carr, Ken

1: Cindy Ford, Jean Bryant, and Patty McCormack hurried to turnout. 2: Julie Saxton and Kelly Kane worked on a poster for the Junior hall while Julie Schwartz watched. 3: Kurt Swanson and Joanna Nordby studied while Tammy Rhode and Robin Crider discussed a problem.

Caswell, Rob
Chin, Randy
Christensen, Todd
Church, Kevin
Clemens, Cindy
Clendenen, Dave
Cochrane, Chris
Conrad, Arleneia

Converse, Ted
Costello, Margaret
Costello, Martin
Crider, Robin
Cruson, Kent
Curtwright, Loren
Dangelmaier, Heidi
Davis, Ken

Deer, Teryl
Demmert, Michelle
Densmore, Sherry
Dickerson, Kevin
Diehl, Bill
Dinneen, Rick
Downey, Susan
Drake, Deana

Dujmovich, Mike
DuPraw, Janet
Edmundson, Dean
Edwards, Scott
Elder, Greg
Ellis, Brian
Erickson, Darla
Erickson, Tom

Fenton, Terri
Fieser, Jim
Finkbonner, Linda
Firos, Mike
Fish, Erik
Fleck, Heidi
Flemming, Clara
Ford, Cindy

Frank, Greg
Freels, Rich
Friedl, Kim
Frostad, Scott
Gallaher, Tom
Galley, Kim
Gates, Kelly
Genther, Rhonda

Gillette, Philip
Gilliam, Michelle
Glidden, Keith
Gran, Dave
Green, Cathy
Grim, Adam
Grinstead, Juliann
Gudbranson, Greg

Hale, Jodie
Hamer, Rhonda
Hamilton, Leisa
Hamilton, Todd
Hansen, Dana
Harper, Marcy
Hatfield, Patty
Hawes, John

Hayes, Cari
Hayes, Mike
Hazen, Jim
Helgeson, Darin
Hess, Tim
Hetrick, Kathy
Hill, Paul
Hindman, Jeff

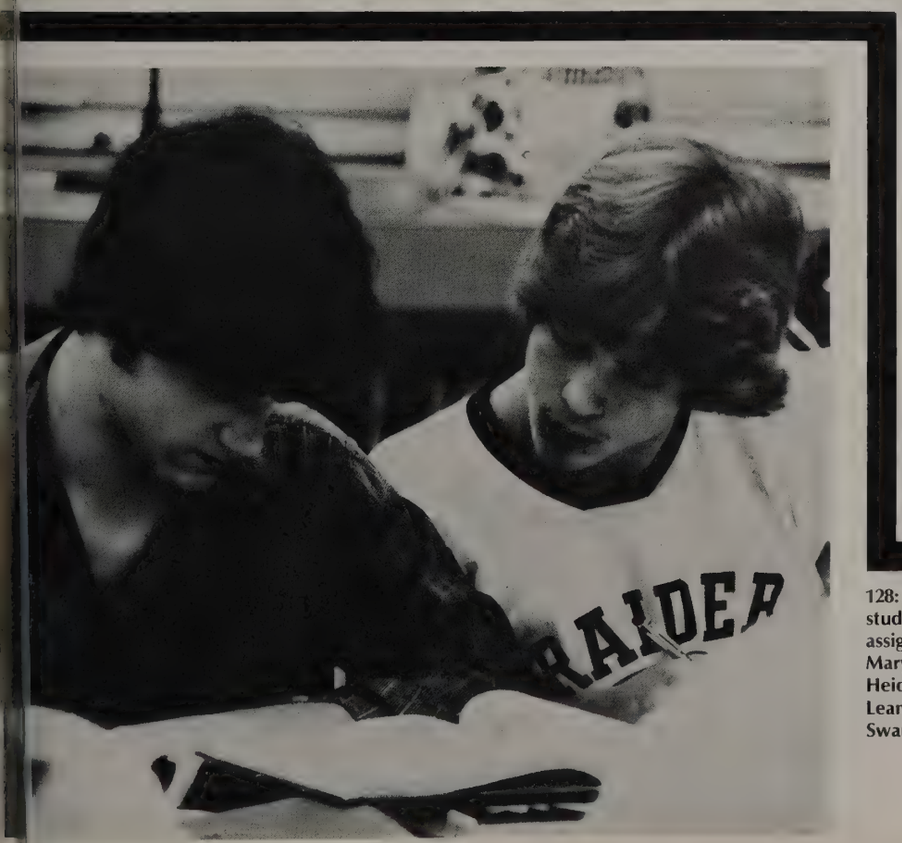

128: 1: Robert Shannon and Kim Galley took a break from studying. 2: Susan Downey and Kathy Hetrick searched for an assignment. 129: 1: Bobbie Banning pointed to the camera. 2: Marylee Moberg, Linda Finkbonner, Paula Leanderson, and Heidi Fleck waited for the end of class. 3: Karla Peterson and Leann Torgerson relaxed in the auditorium. 4. Erik Fish and Kurt Swanson shared a textbook.

Hogue, Kevin
Holstrom, Dawn
Huang, Howard
Hulsebuss, Karen
Iles, Mark
Isaak, Robert
Jacobson, Linda
Jalbert, Charlene

James, Susan
Jameson, Vinnie
Johnson, Greg
Johnson, Sue
Jolley, Brian
Jones, Mary
Jones, Steve
Karuza, Cheri

Kehl, Jim
Kennedy, Polly
Kennedy, Steve
Kern, Heather
King, Kory
Klopp, Patty
Koenig, Rod
Kolbe, Pam

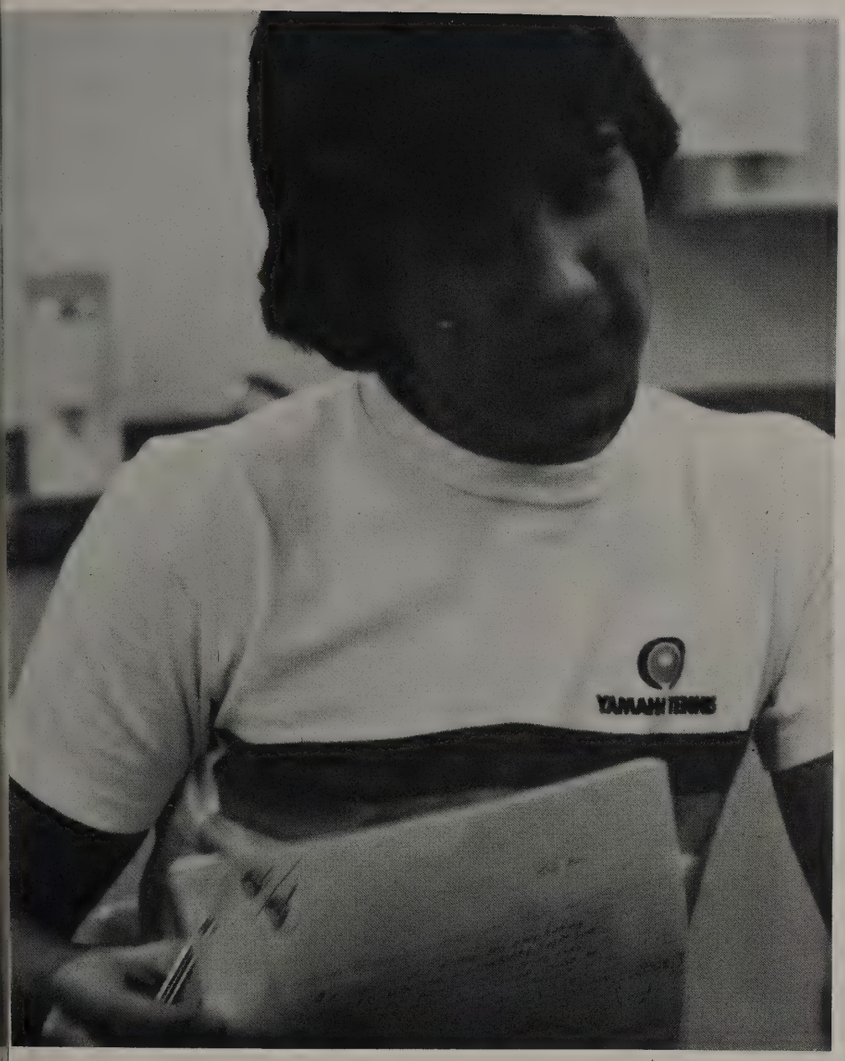

130: 1: Cheri Karuza, was busy cutting out decorations for the Junior Hall. 2: Tammy Rhode, Holly Backstrom, and Sheri Reynolds enjoyed their lunch hour. 3: Brian Rick smiled for the photographer. 4: Brenda Stefanson, Heidi Danglemier, and Tanya Symonds talked after school. 131: 1: Paul Hill examined one of his papers. 2: Marylee Moberg showed Joanna Nordby an interesting subject. 3: A group of Junior girls watched a Pep Assembly.

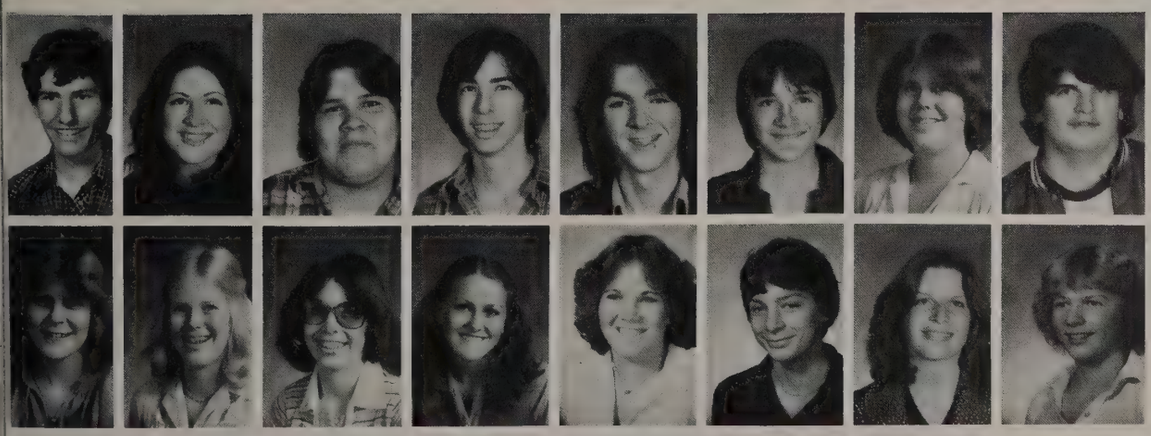

Kosa, Scott
Kurtz, Helen
Lane, Steve
Lansworth, Jeff
Larsen, Wade
Lavigueure, Gordon
Leanderson, Paula
Lee, Todd

Legoe, Terri
Leque, Sharon
Lindquist, Sheryl
Logan, Bridget
Lowman, Donna
Lubetich, Peter
Ludington, Laurie
Ludington, Paul

MacArthur, Darla
MacLeod, Iain
Maleng, Stephanie
Mallahan, Mary
Mallahan, Tom
Mason, Beth
Massey, Jim
Massey, Karol

Matyas, Margaret
McCormack, Patty
McGonigal, Brian
McKinnon, Sabrina
McMullin, Jeff
McNutt, Steve
Medema, Kelli
Melugin, Mike

Miller, Bill
Miller, Laura
Miller, Maria
Mixon, Jennifer
Moberg, Marylee
Monroe, Janet
Monroe, Lloyd

Morrow, Mark
Mount, Tim
Murdzia, Mark
Newell, Bobbie
Nguyen, Dieu
Nordby, Joanna
Northouse, Rob

Ogmundson, Katy
Olsen, Robert
Olsen, Jolene
Owens, Mike
Owings, Mike
Pablo, Connie
Paris, Dave
Parker, Rendy

Patzkowsky, Randy
Patterson, Bekki
Pattison, Tony
Pearson, Darren
Peeples, Bob
Perkins, Teresa
Peterson, Karla
Phair, Tony

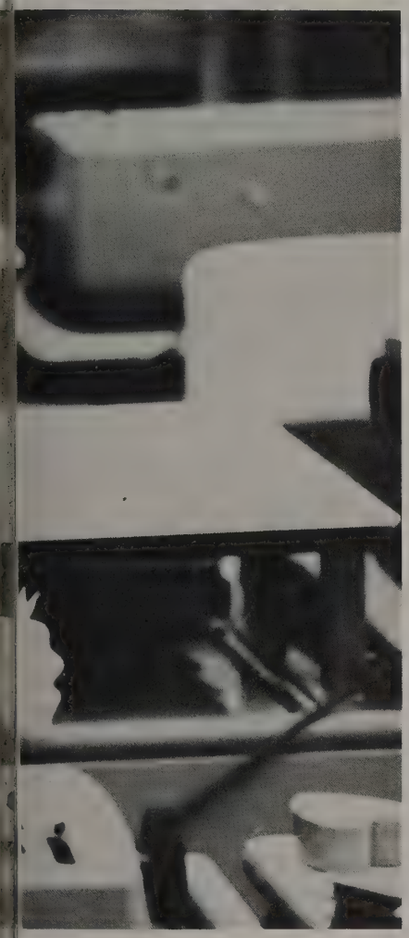

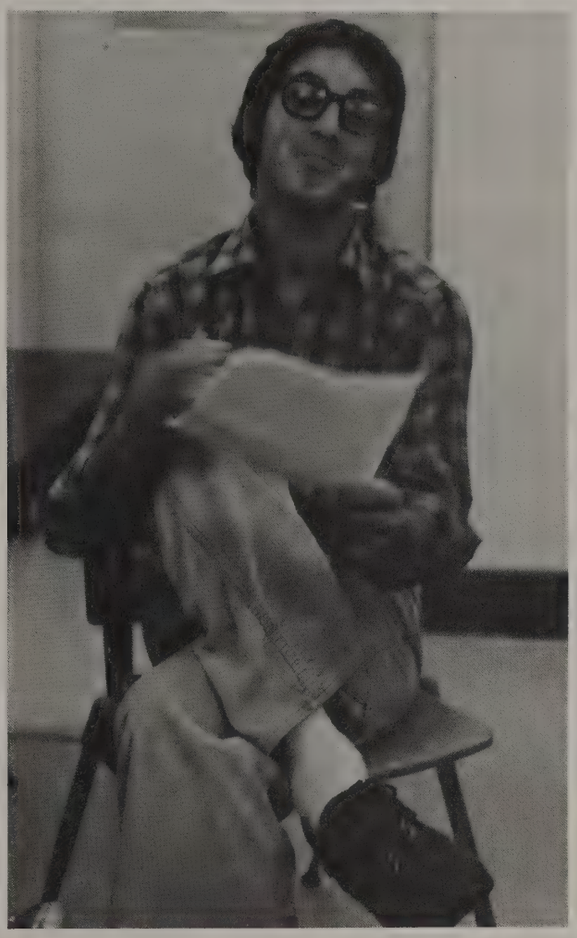

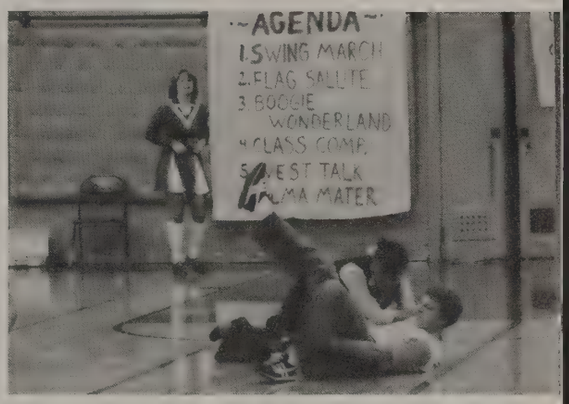

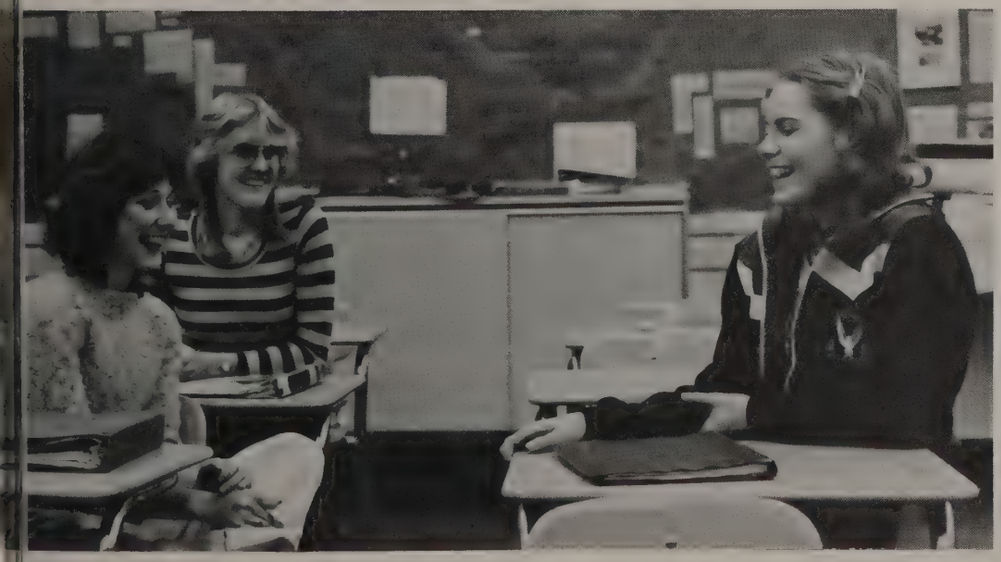

132: 1: Lorrie Smith made a point during typing. 2: Kelly Kane and Trace Swann spent their break at the locker. 3: Charlene Jalbert, Holly Backstrom, Darla Erickson, and a classmate enjoyed their spare time in class. 133: 1: Bob Peeples imitated a teacher. 2: Representatives from the Junior class wiped out during a Pep Assembly competition. 3: Chris Cochrane talked with pilgrim Teryl Deer during Homecoming week.

Pilkey, Susan
Pimento, Ken
Pitsch, Frank
Polinder, Rhonda
Porter, Donna
Radke, Phil
Raines, Keith
Rasmussen, Brian

Reynolds, Shari
Rick, Brian
Rick, Scott
Riseland, Julie
Robinson, Joann
Rodgers, Carol
Roeben, Bill
Rohde, Tammy

Rothenbuhler, Evie
Saxton, Julie
Saxton, Mace
Schacht, Fred
Schencking, Barb
Schroeder, Jim
Schwartz, Julie
Schwemmin, Becky

Seek, Stacy
Sehrt, Jim
Senuty, Paul
Shade, Tricia
Shaffer, Sandra
Shannon, Robert
Shelley, Ken

Shockey, Chris
Simplot, Darlene
Smith, Carol
Smith, Darin
Smith, Lorrie
Smith, Seanna
Soderquist, Stuart

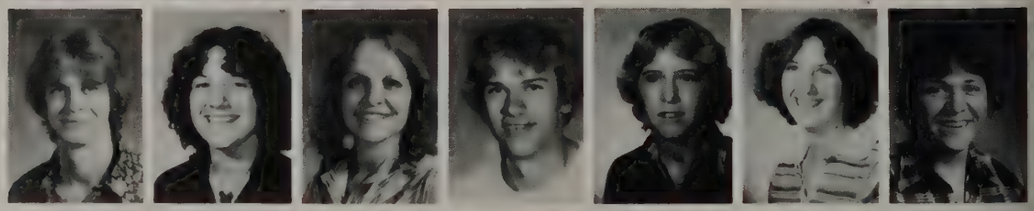

Solvang, Markus
Sprigg, Vicki
Starkey, Jill
Stephanson, Brenda
Steiner, Dana
Stiglitz, Scott
Strode, Valerie

Sumption, Kathy
Swan, Jay
Swanson, Kurt
Swanson, Warren
Symonds, Tanya
Thomas, Pat
Thompson, Margaret
Tomlinson, Lorri

Torgerson, Leann
Trunkey, Lesley
Valadez, Carlos
Vanbeek, Jeff
Van Zwol, Sandy
Vermeulen, Gerry
Villalon, Roy
Walton, Deanna

Warren, Theresa
West, Judy
Weiss, Heidi
White, Dan
Williams, Randy
Woodmansee, Sean
Wopat, Richard
Worthen, Robert

Wright, Alexander
Wright, Curtis
Ziels, Bill

Bachman, Vickie
Jenks, Mary
Swann, Trace

Missing:
Jeff Adams
Kathy Allen
Julie Brackinreed
Mitch Broussard
Rob Bruce
Tami Burgraff
Jim Carson
Mike Christie
Susan Cook
Susan Croft
Carol DeKubber
Jeff Frere
Ray Gould
Brian Hicks
Matt Hubbard
Donald Hunt
David Johns
Archie Jorgensen
Kelly Kane
Paul LaClair
Leonard Lawrence
Mark Lawrence
Margaret Lee
Curtis Mahle
Colleen Mayervich
Tammy McConkey
Jeff Markowitz
Jim Massey
Leon Miller
Mary Miller
Sherri Nelson
Diem Phan
Brad Smith
Scott Sorensen
Barry Wright
Keith Wright
Tom Yunker

Page 134: 1: Jean Bryant, Mary Mallahan, and Julie Schwartz discussed a picture for art class. 2: Brian Jolley, Brian Bielaski, and Adam Grim ate lunch in the lounge. Page 135: 1: Greg Frank studied hard in the library. 2: Kelly Kane helped Cheri Karuza with an art project.

Spring

S2-S3	Music Dept. Trip
S4-S5	School Play
S6-S7	Senior Prom
S8-S9	Boys' and Girls' Track
S10-S11	Baseball
S12	Softball
S13	Soccer Club
S14	Boys' Tennis
S15	Golf
S16-161	Senior Class
162-163	Closing Photo Essay
164-187	Yearbook Supporters
188-191	Student Index
192	Yearbook Staff Closing

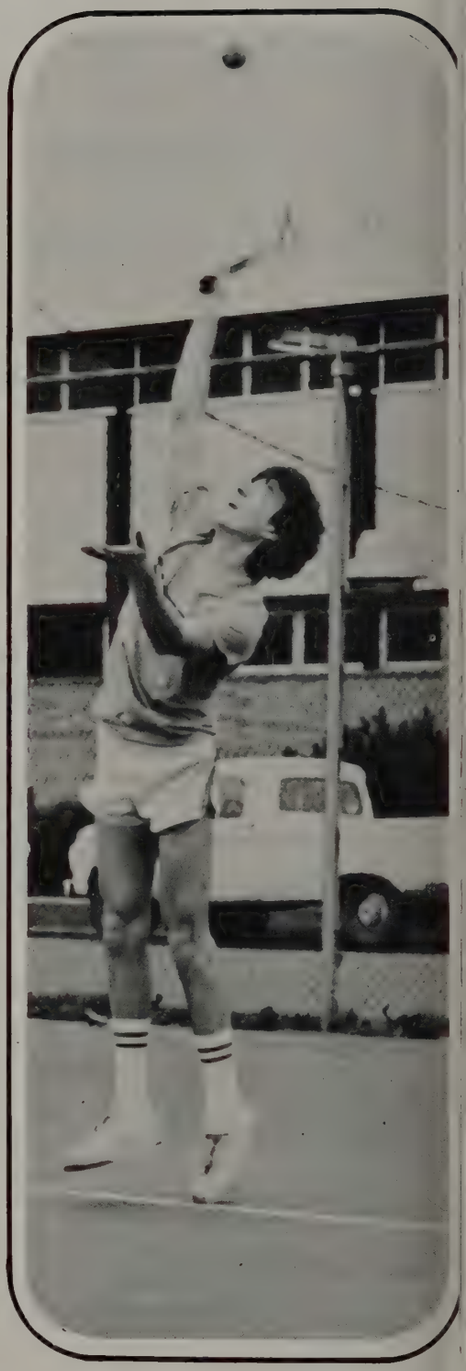

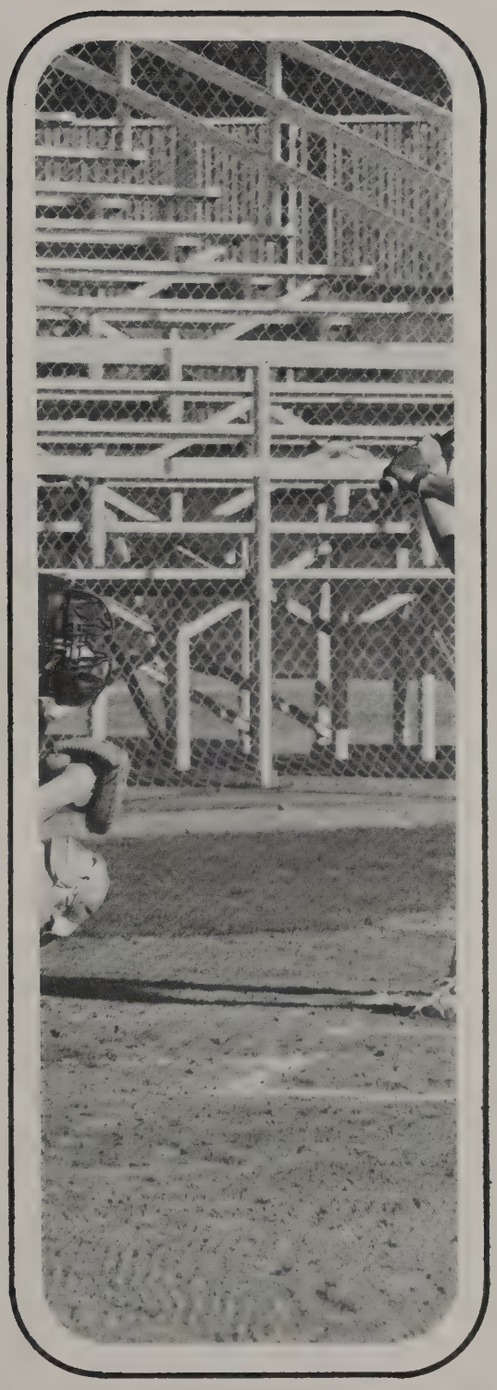

S2: 1: Melody McGonigal, Corrine Abbe, Todd Kombol, Andy Somers, Terry Robinson, and Mark Morrow rested at Knott's Berry Farm. 2: Patty Klopp and Doug White posed for the camera with several other music people in the background. 3: Vinnie Jameson adjusted the air on the plane. 4: Band and Choir members watched the Orchestra perform at Knott's Berry Farm. 5: The music department was based at the Cosmic Age Lodge. S3: 1: Members of Orchestra and band listened to the Choir perform. 2: Teryl Deer enjoyed a grapefruit drink.

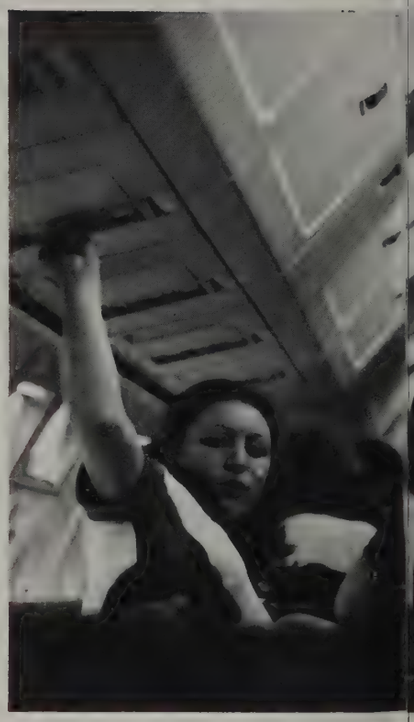

California Trip Was Successful

This was the year for the BHS Music Department to take a trip. It was the first major trip since 1974 when they went to Hawaii. This year they again started out for Hawaii, but after a change in airfare and plans they headed for California on March 27 and returned on April 1. They were based at the Cosmic Age Lodge in Anaheim right next to Disneyland itself. They had performances at Disneyland and Knott's Berry Farm and also visited Universal Studios and Magic Mountain. All three groups from the music department went, and the three directors were overall very pleased with their group's performances and general conduct. The trip served as more than just a fun outing by uniting all the music groups and bringing many students closer together as friends. Many thanks to the chaperones for making the trip a success and special thanks to Mr. Potter for making it at all possible.

B.H.S. Presented the Mousetrap

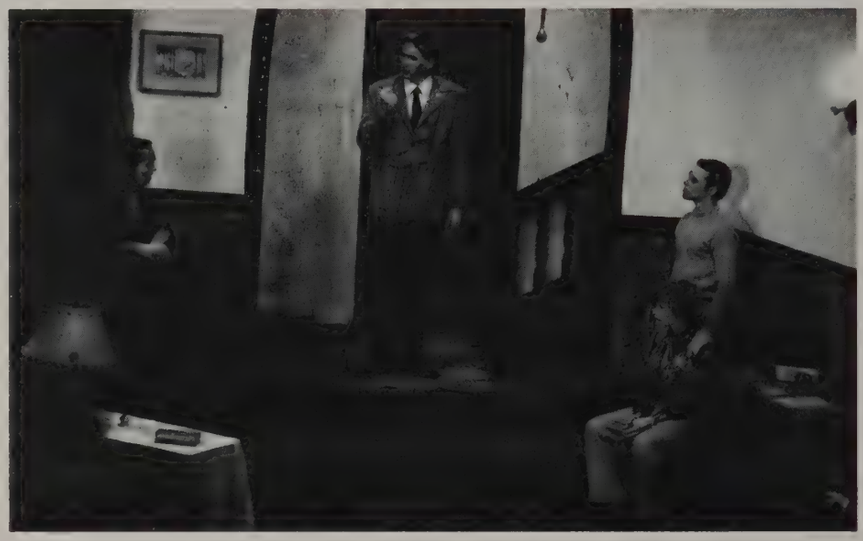

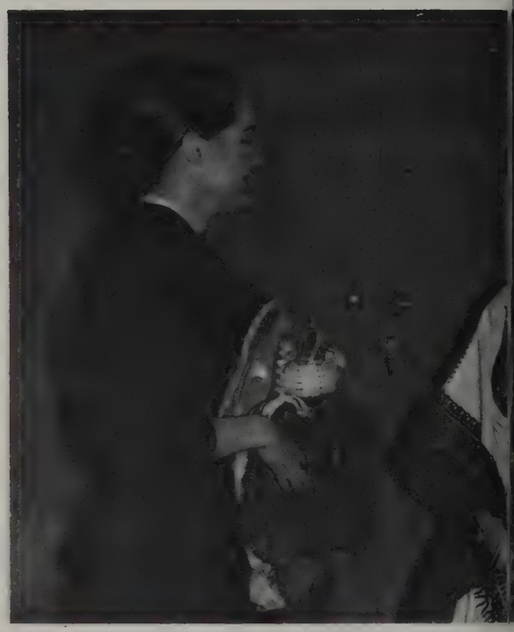

CAST

Mollie Ralston.....Shelly Frost
Giles Ralston.....Jack Barton
Christopher Wren.....Russ Nelson
Mrs. Boyle.....Mary Mallahan
Major Metcalf.....Andrew Somers
Miss Casewell.....Nancy Miller
Mr. Paravicini.....Dave Klander
Detective Sergeant Trotter.....Eric Stewart

TECHNICAL STAFF

Director.....Ms. Kathleen Smith
Assistant Director.....Sabrina McKinnon
Scene Design and Technical Director.....Duke Duquoy

S4: 1: Mollie talked to the police. 2: Giles accused Christopher of murder. 3: Trotter interrogated Mrs. Casewell and Major Metcalf. 4: Major Metcalf discovered the phone was dead. 5: Nancy Miller played Miss Casewell. 6: Director Ms. Smith was pleased with the final performance. 7: Mary Mallahan relaxed after the performance. 8: Christopher comforted Mollie. S5: 1: Trotter attempted to murder Mollie. 2: Mr. and Mrs. Ralston hugged each other.

This play is about a group of strangers stranded in a boarding house during a snow storm, one of whom is a murderer. The suspects include the newly married couple who run the house, and the suspicions that are planted in their minds nearly wreck their perfect marriage. Others are a spinster with a curious background, an architect who seems better equipped to be a chef, a retired Army major, a strange little man who claims his car has overturned in a drift, and a feminine jurist who makes life miserable for everyone. Into their midst comes a policeman, traveling on skis. He no sooner arrives, than the jurist is killed. Two down, and one to go. To get to the rationale of the murderer's pattern, the policeman probes the background of everyone present, and rattles a lot of skeletons. Another famous Agatha Christie switch finish. In the end the murderer is the policeman.

WELCOM

Seniors "Let the Good Times Roll"

This year's Senior Prom was held at the Aftermath Club on May 10, 1980. A record attendance of 113 couples enjoyed the dance. The music was provided by Mercenary. The heat of the building caused many to take their jackets and ties off. This didn't stop the couples from enjoying the dance. Special thanks to Lisa Rosch, Kama Strom, Kim Cunningham, and Karin Mitchell for their help in organizing the Prom, also very special thanks to Mrs. Ericsson for helping us throughout the four years.

S6: Robin Henley and David Lind posed for their pictures. 2: Mrs. Ericsson and Mr. Pitsch watched while they rested. 3: Everyone enjoyed themselves dancing. 4: Sue Green, Jules Woodbury, Joanie Williams, and Rob George got their picture taken after the dance. S7: 1: Everyone went outside to cool off. 2: Von Smith and Margaret Costello took a break. 3: Joann Robinson and Doug Duncan had a good time.

Girls' Track Did Outstanding Job

The Raider Girls' Track team started the season off well and ended just as good. New school records were set by Gail Schwartz in the 2 mile, Cresey Stewart in the 1 mile, 880, and mile relay, Jennifer Schwartz in the mile relay, 300 m. hurdles, and 100 m. hurdles, Jacki Miles and Debbie Wiebe in the mile relay.

1: Val Strode warmed up for the meet. 2: Jennifer Schwartz waited to hear the results. 3: Val Strode lead the way with Donna Larson close behind.

Row 1: Gail Schwartz, Mary Cunningham, Kim Bullard, Cresey Stewart, Lori Schenck, Jennifer McKinnon, and Kelly Hoffman. Row 2: Mandy Grey, Jacki Miles, Mary Coulthurst, Libby Blair, Gail Northey, Val Strode, Jennifer Schwartz, and Kim Freidl. Row 3: Jayne Chervenock, Ginger Hoy, Lisa Thompson, Deirdre Dether, Corinne Abbe, Karen Hayes, Rachel Olivier, and Kathy Cheney.

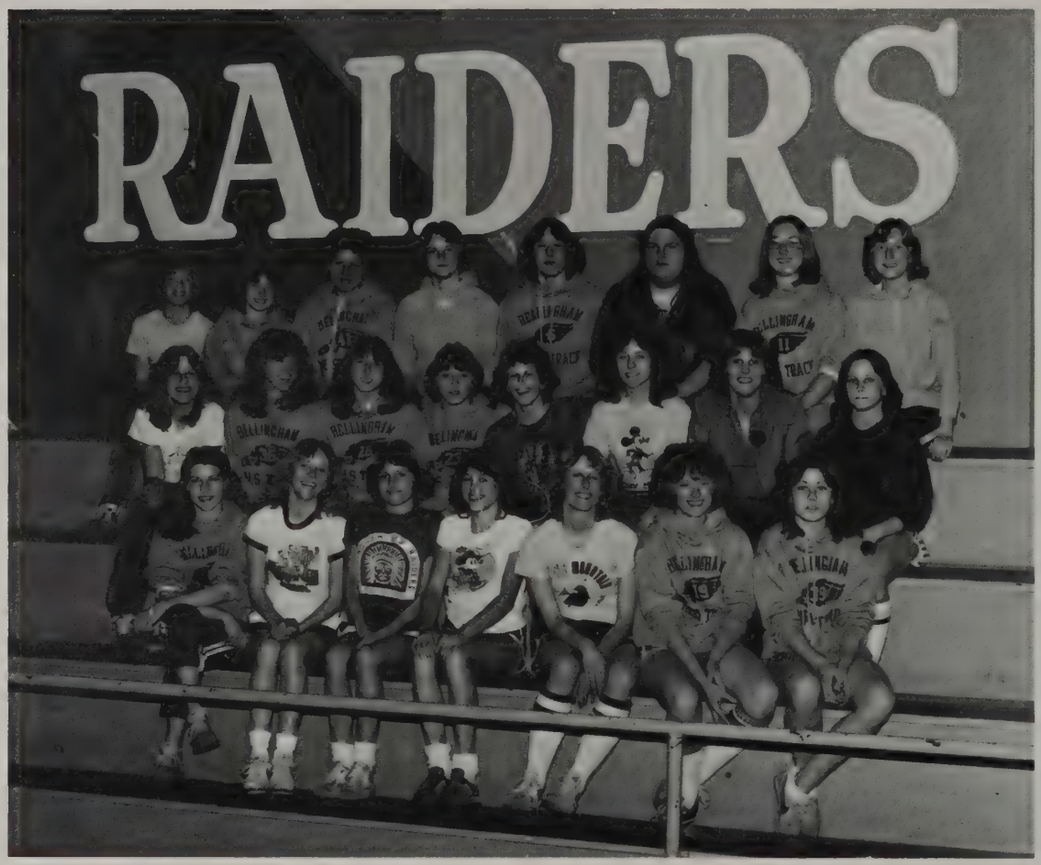

Raiders Dominated

The Raider Boys' Track team completed an undefeated season which included dual meet victories over Burlington, Ferndale, and Sehome, and championships at the Dorr Invitational, and the Northwest Relays. As the team prepared for the league, district and state, several outstanding performances had been recorded and more came. New records were set by Eric Anderson, Mark Murdzia, Paul Roe, Ted Genger, Chris Benson, Jeff McMullin, Bill Barr, and Brad Peterson. In addition the 4x400 meter relay team ranked second in the state. Other outstanding seniors were Greg Brand, Ed Chapman, Paul Bocchi, Eric Morgan, Kevin Pazaski, Mitch Noyes, and Les Valadez.

Row 1: Ken Coulthurst, Pete Lallas, Joe Pablo, Craig Volkman, Eric Anderson, Keith Brown, Brad Alexander, Troy Huffman, Brant Bengen, and Mike Pierce. Row 2: Bob Tucker, Doug Kushan, Bill Barr, Greg Brand, Jerry Howard, Brian Peterson, Ted Genger, Brad Peterson, Mark Murdzia, and Les Valadez. Row 3: Dean Larson, Mitch Noyes, Jeff McMullin, Eric Morgan, Paul Roe, Doug White, Brant Ebergson, Mike Dujmovich, and Mike Klevin. Row 4: Lex Lutke, Greg Schwartz, Ed Chapman, Chris Benson, Paul Hill, Kevin Pazaski, Paul Bocchi, Bill Jolley, Ron Brown, and Steve Gallaher.

1: Eric Morgan and Kevin Pazaski warmed up before a meet against Burlington. 2: Ted Genger led the way with Paul Hill close behind. 3: Eric Anderson raised his hands in a moment of triumph.

Varsity Went to Playoffs Again

The '79 Raiders set the stage for this year's team. Last season behind the all league play of Craig Challender, Vern Yake, and Marty West and the excellent pitching of Kris Runestrand and Dana Steiner the Raiders were NWL league co-champions and lost in state tournament play to Capitol, the eventual state "AA" champs. They finished high with a 20 and 6 record. This year all league players Vern Yake, Craig Challender, Marty West, and Kris Runestrand combined with the excellent pitching of Dana Steiner and the fine defense and hitting sophomores Kris Frere and Steve Slesk produced another state playoff team with a record of 20 wins and 3 losses. Seniors who contributed excellent play also were; Jess Bennett, Steve Dunn, Rick Jansen, Jon Rick, and Joe Rushin. This year's seniors in their final two years as Raiders produced a combined record of 41 wins and 9 losses and 2 state playoff berths, which is one of the top records in the state.

Row 1: Adam Craig. Row 2: Jess Bennett**, Jon Rick**, Marty West**, Rick Jansen**, Steve Dunn**, Kris Runestrand**, Craig Challender**, Vern Yake**, and Joe Rushin**. Row 3: Kevin Melland, Cris Frere*, Kevin Conforti*, Jim Hazen, Mike Harward, Robert Shannon, Wendell Isom, and Ron Beers. Row 4: Coach Nelson, Mike Bowen, Dana Steiner**, Keith Raines, Steve Jones**, Markus Solvang*, Dave Snowden, Tony Dickerson, Steve Slesk*, and Coach Craig. * - lettermen, ** - returning lettermen.

BHS	10	Sehome	3
BHS	12	Lynnwood	1
BHS	7	Arlington	3
BHS	21	Mt. Lk. Terrace	0
BHS	7	Sedro Woolley	2
BHS	4	Sehome	7
BHS	5	Anacortes	4
BHS	1	Ferndale	0
BHS	8	Ferndale	0
BHS	10	Lk. Stevens	0
BHS	4	Lk. Stevens	1
BHS	4	Stanwood	6
BHS	1	Stanwood	2
BHS	9	Arlington	0
BHS	7	Sehome	4
BHS	3	Mt. Vernon	1
BHS	6	Mt. Vernon	2
BHS	6	Lynnwood	2
BHS	14	Lynnwood	0
BHS	4	Monroe	0
BHS	11	Monroe	2
BHS	6	Burlington	2
BHS	5	Burlington	2

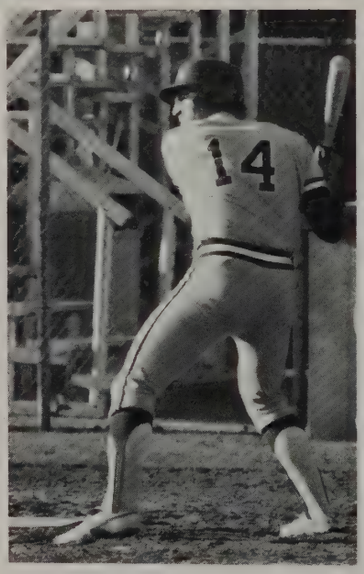

S10: 1: Marty West, '79 Scholarship Award Winner and NWL All League DH, was ready at the plate. 2: Craig Challender, '79 NWL All League SS, waited for the pitch. S11: 1: Vern Yake, '79 MVP and NWL All League IF, warmed up on deck. 2: Kris Runestrand threw a pitch during a practice.

Row 1: Jeff Wight, Tony Carter, Robert Richardson, Kareem Dossa, John Elsner, Jim Walker, Allen DeMuth, and Scott Frank. Row 2: Coach McLeod, Ron Beers, Paul Thornsteinson, Jerry Allen, Ken Koornneef, Todd Ramsay, Allen Lambert, Brian Dujmovich, and Wendell Isom. Missing: Hajime Ishii.

Frosh Had Good Start

Girls' Softball Had Good Season

This year's team did very well with a 15 to 9 record overall and a 7 to 5 league record. At press time they had good prospects of going to state. Last year they went on to state and lost by one game. The returning girls gave the team a definite edge this year.

Row 1: Manager Kate Scott, scorekeeper Julie Vickman, Stefanie Myers, Kim Denton, Carol Smith, Vinnie Jameson, Margaret Day, Liane Shaw, Stacie Tenaglia, Ann Kurtz, manager and scorekeeper Linda Pilon. Row 2: Coach Frank Inslee, Joann Robinson, Donna Lowmon, Shelly Varner, Stacy Wasisco, Susan Morse, Connie Pilon, Kris Oldham, Teresa Roe, Jan Cloud, Margaret Matyas, and Asst. Coach Gina Campbell. Missing: Mary Pitsch, Val Brewer, and Lisa Clifford. S12: 1: Ann Kurtz, Susan Morse, and Jan Cloud were ready for action. 2: Susan Morse concentrated on hitting the ball. S13: 1: Margaret Day waited for a chance to score. 2: Kim Denton, Carol Smith, and Kris Oldham smiled for the camera.

Soccer Team Had Fun First Year

Row 1: Todd Kombol, Ron Craswell, Brian Moen, Kris Walbeck, Troy Giddings, Mark Waide, and Alan Farrell. Row 2: Vinh Pham, Nam Tran, Co-Captain Jeff Canaan, Captain Scott Majors, and Co-Captain Scott Edwards. Missing: Scott Evans, Jeff Lansworth, and Jay Wright.

Tennis Team Had Winning Season

Varsity: Iain MacLeod, Aaron Chamberlain, Chris Copeland, Rick Bourland, Richard Mowry, Gary Adelstein, Tom VanSant, and Greg Frank.

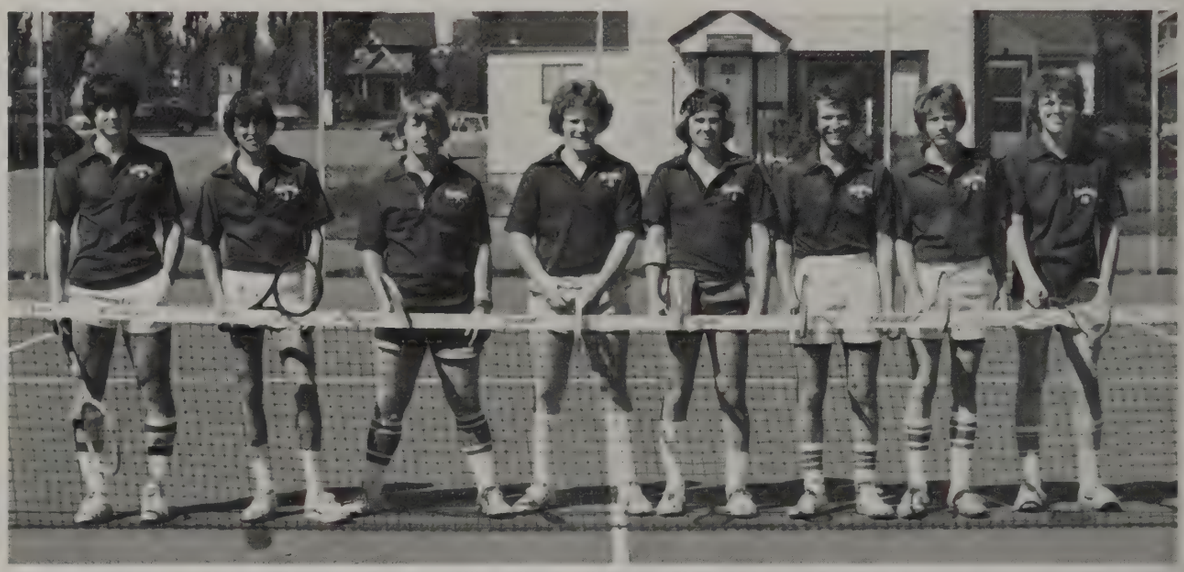

J.V.: Mark Barrett, Lonny Olsen, Ward Stark, Jeff Hovenier, and David Hieb.

1: Aaron Chamberlain prepared to serve the ball. 2: Rick Bourland was ready to return the ball. 3: Richard Mowry served the ball. 4: Iain MacLeod used a forehand return.

BHS	4	Burlington	1
BHS	3	LaConner	2
BHS	4	Anacortes	1
BHS	3	Monroe	2
BHS	2	Arlington	3
BHS	5	Lake Stevens	0
BHS	5	Stanwood	0
BHS	1	Sehome	4
BHS	2	Mt. Vernon	3
BHS	1	Sedro Woolley	4
BHS	0	Sedro Woolley	5
BHS	2	Burlington	3
BHS	4	LaConner	1
BHS	2	Anacortes	3
BHS	5	Arlington	0
BHS	4	Stanwood	1
BHS	1	Sehome	4
BHS	4	Monroe	1

New Coach Headed Golf Team

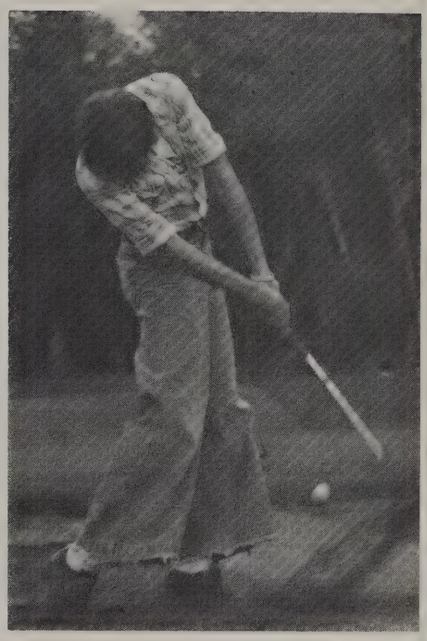

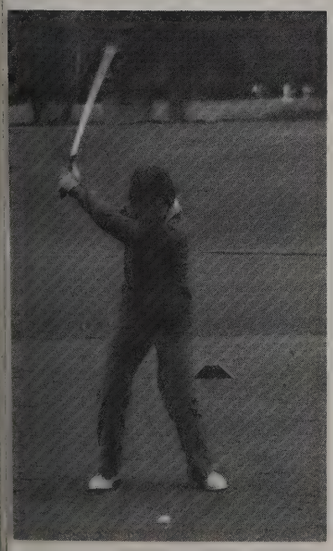

Mr. George Yonlick was the new coach for this year's team. Their season consisted of several good league matches, including a position of 2nd at a match on May 2. They placed 1st against Ferndale, Sehome, Mt. Vernon, Anacortes, and Sedro Woolley in regular matches.

Steve Kennedy, Scott Rorvig, Kevin McCauley, Ben Kuiken, Brian Jolley, Jim Marsh, Jack Barton, Kevin Gustafson, and Scott Rick.

1: Scott Rick didn't have much luck in getting the ball out of the sand. 2: A tough shot was attempted by Ben Kuiken. 3: Coach Yonlick showed his team how it should be done. 4: Kevin Gustafson concentrated on making his shot.

Class Continued Togetherness

The 1980 Seniors started the year with the annual Senior Breakfast held at the Elk's Club at 6:00 a.m. on the first day of school. They placed first in Homecoming, sponsored the New Year's Dance, and held Rummage sales to earn money. This year the class had a "Surprise" Party at the end of the year. The gifts to the school were an Alma Mater board for the gym and a board to hang class pictures on. The B.H.S. Senior class fittingly graduated into a city that was chosen as an All American City for its cooperative citizenship.

Row 1: President Greg Schwartz, Boys' Rep. Kavin Pazaski, and Vice President Ken Brown, Row 2: Girls' Rep. Hope Newcomer and Secretary Karin Mitchell.

1: Greg paused during his work to look at the camera. 2: Hope and Karin posed for the photographer. 3: Kevin, Greg, and Ken discussed some business. 4: Kevin rested against the wall in the Student Lounge.

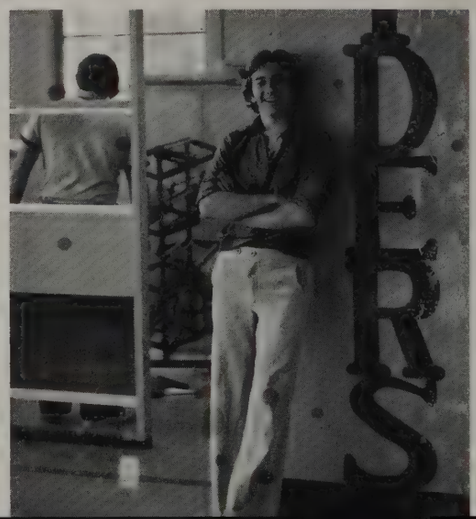

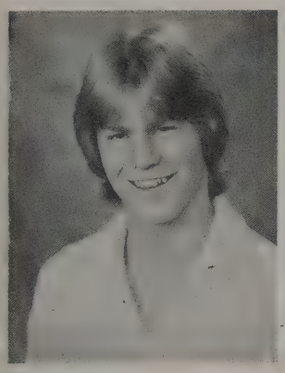
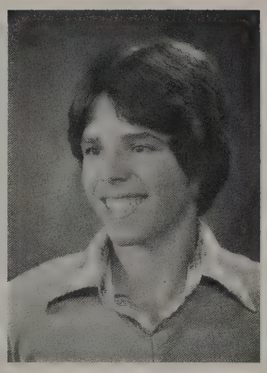
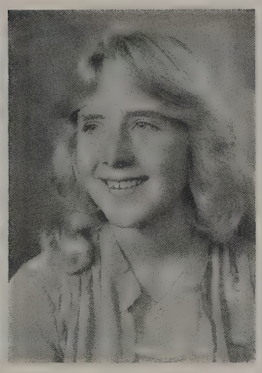

AEMMER, RICHARD N: Member of A.S.B.

ALBEE, DAN WILLIAM: Choir, Swing Chorus, Boys' Swim Team MGR, BHS Yearbook Staff. Ambition: To do what I do best. To be with MM, and be with my friends, WE, BD, KM, AB, and everyone else. To have a reunion in the year 2000. To live many more happy years. See Ya All in the year 2000.

ALLEN, NITA D: Member of A.S.B.

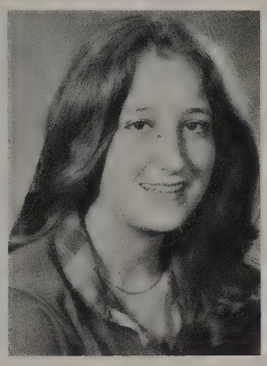

ALVORD, LORI ANN: Ambition: To live a happy, healthy, wealthy life with Dennis. And to never see Fladd Disco with a man over 50 again. See ya all at the reunion.

ANDERSEN, NANCY DARLENE: Orchestra, Dizzyland 80! Ambition: Keep lookin' up! Ph. 4:4-7. Remember the good times and good friends. Someday move to Zo-land w/ M.W. and J.P. We love Fords! NO WAY D.M. It's your turn! Hey Jode, 4 yrs. Do you believe it? Thanks BHS! LATER! ILBigP

ANDERSON, DAVID R: Wrestling, Choir, Harassing the Administration! Ambition: To always be one step ahead of the masses. Use what my coaches have taught cause I've learned more from them than any classroom B.S. To go on to bigger & better things. Keep in touch with all my friends SURF SKATE SKI

1: Seniors watched the Homecoming Assembly and proclaimed that their Royalty was special.

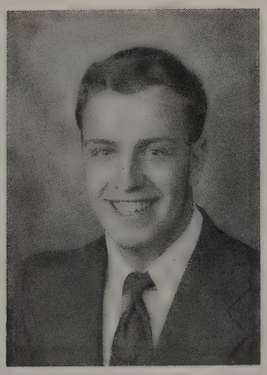

ANDERSON, LAYNE M: Member of A.S.B.

ANDERSON, RICHARD JAMES: Frosh, JV, 1 yr., Varsity Football; Choir 3 yrs,; Tuesday Swim Help 1 yr. Ambition: Pray the class of 80 lives a long and safe life.

ARCHER, JANIS LEE: Band, Choir, Cultural Exchange Club, Philpott's Follies, FMY, Student Council. Ambition: To smile my way through life radiating God's joy; to use my abilities to help people. Good luck Terri- short forever! Remember BHS, BS, DJ, CJ, LZ, EM, Ca . . . Matt. 6:33 PTL!

ARTHUR, BETH: Choir. Ambition: To always keep working toward my goals and never forget my dreams. Always remember the good times and to keep hasseling JP and the rest of the gang.

AUGHE, DANNY L: Member of A.S.B.

BACKSTROM, SHERRI LEE: Soph. Sec., Soph. Homecoming Roy. Malibu 77. Ambition: To always remember good friends and good times!! SFI!? Big "M" w/Pee-wee ... more of the "times" w/JL, PV, KR, SV, MM, LS, SJ! RALWE! PIA! LTWKR! TASTL"SMILE"! HAVE A GOOD ONE! SEE YA SCR! BYE-

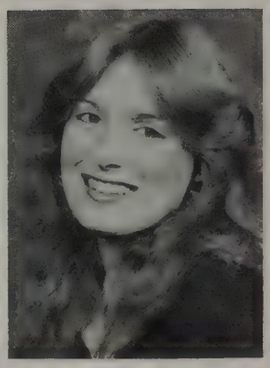

BALDWIN, CARLA LEE: Ambition: To live a long and happy life with Jeff. Get rich working at MAC'S (HA! HA!) See B.H. and L.S. get the ones from NsV (FF of A) J.F.I.L.Y.A.S.D.I.H.W.C.S.F.T. CRASH-N-SPUD.

BARKER, KATHERINE LOUISE: Pep Club, J.A. Ambition: See NA get married. Pass SR and celebrate by burning the V's at BBS. Remember the goods with the gang, never forget the crazies with DB. To go to NA SP. To do well in everything I do in my life. TSDLIHAE, AFTSG. TGOABDA-BINGO!!!

BARNES, MICHAEL LEE: Varsity Wrestling 77-80 "STATE". Ambition: To be successful in art and go fishin'.

BARR, BILL H: Football, Varsity Wrestling, Varsity Track, State Wrestling & Track, Member of Raider Club, High School All American '79. Ambition: To live life and not let life live me and remember all the loose times w/ JR SSWKRJRLP-WWCL? TSTDWJRGT "SPRINGS" FITC KRSWMOATSW PVBKKR&M151 "Cherries" F.

BARRY, THOMAS S: Raider Football, Raider Club. Ambition: Thanks to my friends. B.C, B.E.T.S. Class of '78 and J.H., C.B. and M.G. Class of '79. My goal is have a body shop in '87.

BARTON, JACK EDWARD: 3 yr. letterman Golf and Swimming, Break a leg, Ambition: As usual to do my best in all that I do, see the light, to live the dreams I have dreamed. So long, be one with God. Reunion at KtD with EC, GS, LB, JR. To grab Tta at the Glen. Having acting as a Hobby.

BARTON, JOEL F: Raider and Symphonic Band 3 yrs., German Club Pres., Stage Crew, Philpott's Follies, WHH Club Pres., SSP! Ambiton: To accomplish everything I set out to do! Reunions with ABCDEFGHIJKLMNOPQRSTUVWXYZ! Didn't forget anyone! "Perpetrste Zones" "Tunnel Time" ILYJPRBNDSJKB

BAUMGARTNER, LARRY RAY: ASB Vice-Pres., Nat. Honor Soc., French Club Pres., Boys' State, Centrum, Beacon Staff, Washington Workshops Congressional Seminar, Honors Math, National Merit Scholar. Ambition: Reunion in the K+D Parking Lot ECGSJRJB to Grad Summa Cum Laude at HARVARD $$iiee!

BEEBE, STARIA M: Girls' Choir, My ambition in life is to finish Beauty School and to someday own my own shop, also take a long trip to Australia and spend the entire summer with my boyfriend and to do lots of fun and crazy things this summer.

Pg. 138: 1: Kim Kushan and friend waited for the bus after school. 2: Matt Nims and Band debuted at an after game dance. 3: Kathy Bonner and Shari Faulkner watched an assembly. 4: A group of Seniors talked in the main hall after class. Pg. 139:1: Lori Schenck, Rick Bourland, Kama Strom, and Les Valadez enjoyed the Winter Sports Assembly.

BENNER, ALLYSON M: Stage Band, Raider Band, Tojo fan club, JA fan club, Ernst Slave, Freds morn. crew. Ambition: To always follow the path that God sets before me. To remember my friends: NDLPMBMKCBBHLS. Reunion w/Rodeo Gang! Suki 4-ever!! JDYWAHASPIMH! SYAJH Bye Mr. P.

BENNETT, JESS A: Varsity football 78-79, Varsity Baseball 78-79-80. Ambition: To make Arnolds look silly and to remember all the great times with all my pals. To CC, If your wish comes true mine will for sure. PS. CC & CF You've been picked DM & the song slotterers 4-ever.

BENSON, BILL M: Football, Baseball, Raider Club. Ambition: To successfully reach all my goals and to be a starter for evangel college.

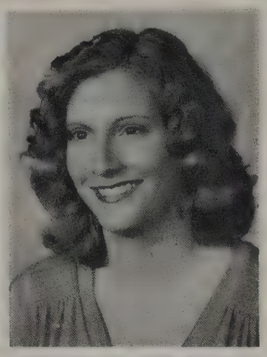

BINSCHUS, SUSAN JEAN: Pep Club, Ski Club, Odaci. Ambition: To enjoy life to its fullest extent. To remember the good times w/GFBBBGSJPVKRSMMWMBSVYVMMTS TSTDWKRINC! To wish DOUG the best of luck! Hawaii 80 w/bbpvkrsm To: MW, ARTCIDBSDRYT! May clarks live on! STATE WRESTLING 1980! Hwc!

BLAIR, JULIE: Ambition: To be a successful artist and live a long and happy life.

BOCCHI, PAUL ALBERT: Cross-Country, Track, Basketball, 1979 Boys' State, Masonic Honor Award, Frosh. Pres., Student Council VP, Raider Club, WWCS 1978. Ambition: Strive to achieve my fullest potential. And to host Saturday Night Live. Cactus, ieee!!

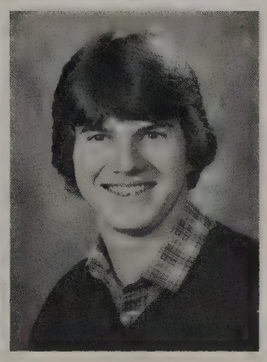

BONNER, KATHY L: Mat Maids. Ambition: To pass through all the stages of my life with the greatest of happiness. To remember the good times around the snow, and more to come. To always be with JD. S-"79" w/SM, PV, KR. The Campfires! YV. x-mas "76" SLDP! Om Brose. Cl

BOSMAN, RICK: Member A.S.B. Ambition: To live life to its fullest. To always work hard at whatever I do. To try and keep C.M. happy.

BOURLAND, RICK (B.A.): Tennis, Swimming, Choir, Band, SB Port 79. PWFC. Ambition: To always remember all the great times at BSP. To get into the poker club and clean out EM. VCLA ST "80" To succeed in everything I do. Boners rose in "80" ARSWABEMPRKPTM + KS. Vic 77-79 Cal "80"

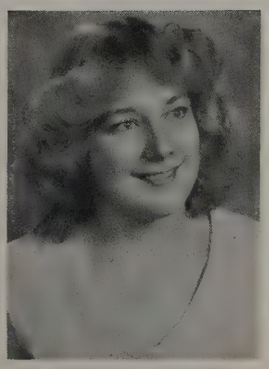

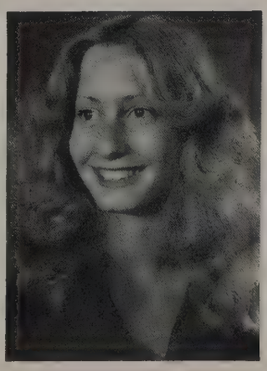

BRACKINREED, ANNE ELIZABETH: Spin, Homecoming Committee, Beacon. Ambition: Have my feet on solid ground by 2000. Someday catch M.R. Always remember unity, may the gang live forever. Someday own the "Bee" again. Reunion at the logs. MRJHSRDADASTLSBBGC SJRJRJBMH Someday see the YCC . . .

BRAJKOVICH, MARYANN: Member of ASB. Ambition: To find happiness whatever I do and where I go. Always remember T.M. D.S. E.L. S.W. M.G.B. To think back at the crazy times.

BRAND, GREGORY R: Ftball, Track, BB, Raider Clb, Stu Cncl, Jr Boy Rep, Boy of Mnth, Natl Hnr Soc, Whos Who, Masnc Awrd, Park Advsry Brd, Hnr Math. Ambition: College ball then be happy for life. Take LP for ride in my Vette. More good times with TG, JR, BH, GS, Joe, BR Archs? Ted, oly Trials 80!

BREHM, THERESA MARIE: Cheerleader, Odaci Tres. Homecoming Royalty 78, Malibu 78. Ambition: To take each day as it comes. Always be happy in what I do?! To own my CORVETTE! To see the WORLD! 3M's Forever. G smile w/the rahs! Independent??4/1/77! SDIWLTMIWYLL Let the Good Times Roll!

BROOKS, BARBARA JEAN: Raider band, Student Council. Ambition: To settle down with BG SOON! Always remember the high school days. SB & GF it was fun! LB LS SB JB let's have a celebration. toot-toot HAWAII "80"

BROWN, KENNETH DONALD: Cross Country, Track, Senior Class Vice-Pres., Student Council Rep. Ambition: To play the game of life and win it. To never be a "Member of ASB". To remember P.B., K.P., and B.J.; best of luck to them. IIEEE!!

BULLARD, ANDREW M: Swimming, Choir, Swing Choir, TBT, Carnival, PEONS, PWFC. Ambition: Not follow where the path may lead. To go instead, where there is no path and leave a trail. To always be happy with what I do. See the day TJ grows HULK muscles. Be at PC reunion with EPBBC(KP..BAST)HI PAM.

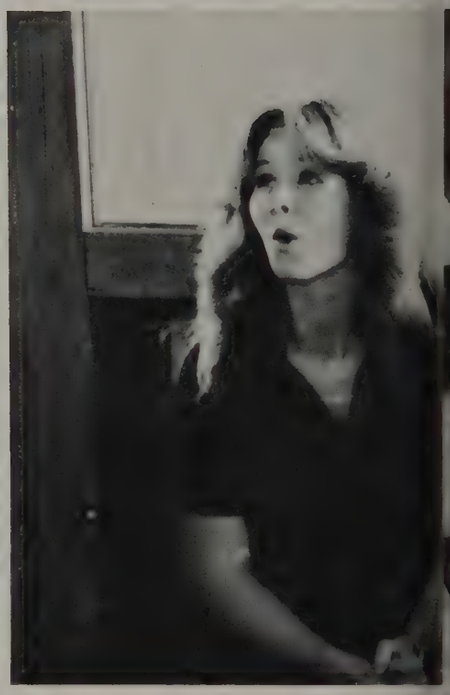

CALKINS, HAROLD MARK: Band, Choir, Cross Country, Student Council. Ambition: To be what God wants me to be, to travel the world and enjoy life to its fullest. That's Life.

CARON, BRIAN H: Member of A.S.B.

CAUSER, CHERI LYNN: Ambition: To look back on my life and see what I've done wrong. Plymo Lives! Koma kazie! What a good fry! I need a pick me up Faulk! Remember that cars don't swim-think about it. Animal House '79. Johnny Brain Cell. Don't bring me down. SOMFCP WE'RE OUT!

CHALLENDER, CRAIG: Varsity Baseball, 79, 80, All Conference 79, Raider Club. Ambition: Let's get there V.Y. To remember the good times with DD, VS, MB, VY, and especially JB. To follow my dream, to remember DM and the song slotterers, to stay friends with JB for awhile. Bye-bye.

CHAMBERLAIN, AARON: Tennis, Frosh Wr. Ambition: To go to a foreign country and see how the other side lives. To win at state level. Make alot of money and get out early.

CHAPMAN, EDWIN RAYMOND: Football, Wrestling, Track (State 79-?), Raider Club, Honor Roll, Who's Who, H+K Coll. Inc. Ambition: To fulfill my ambitions and therefore be successfull. Reunion atop K+D Parking Lot with GSJBLBJR LAPF Relate to the Ocean etc with AC + Co. at Glen ZZ

1: Jon Rick made discreet adjustments while Lynn Parker, Michelle Ghio and Andy Bullard watched the assembly. 2: Natalie Downs was caught by surprise. 3: Jodi Lee and Bill Barr discussed mutual affairs.

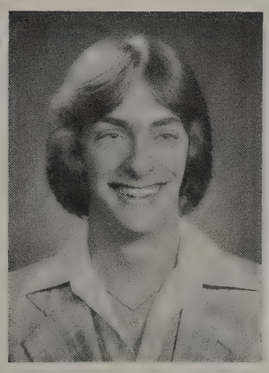

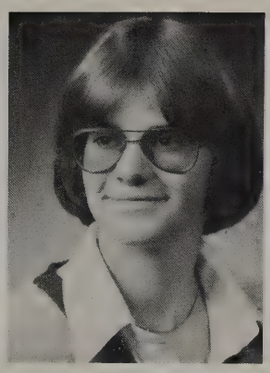

CHERVENOCK, MICHAEL: Member of A.S.B.

CLOUD, JANINE M: Mungball 4 years, Volleyball 3 years, Softball 2 years. Ambition: To get away from here ASAP! To meet MPFC in person! To have a good time with friends and forget about life for awhile.

COOK, KAREN A: Ambiton: Complete high school, see H.H.H., and gain weight.

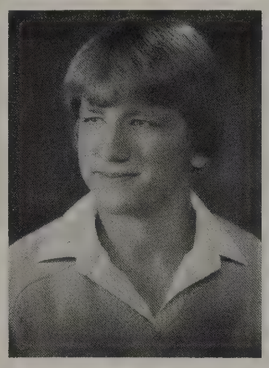

COPLAND, CHRISTOPHER ROBERT: Frosh Wrestling & Baseball 3 years, Varsity Wrestling, Choir, Swing Chorus, TBJ, Raider Club, Poker Club, Stour Fuds!!! Best around HIDES! HULK & BULK. Ambition: To succeed in whatever I do-Reunion with slide TJ blood and Pete Pazzzzaz!

CRABTREE, CAREN LYNNE: Choir, Flag Team, Swing Chorus, FMY, Stu. Coun., Hon. Soc., Pep Club, Operetta, Calif. 80. Ambition: To make my life an example of Christ's love. To never forget Port. & Vt. '79, CFD w/MG, PW, JR! Luv ya Mouse! Rockin Chairs w/PW. BDWHASF!! Ps. 40:8 SHALOM.

CRASWELL, JANET L: Choir, Cultural Exchange Club; Operetta; WA,DC; Centrum; the last Strolling String; Orchestra; Philpott's Phollies; Honor Roll; GA#191; Ambition: To succeed at whatever I decide to do. Zurueck nach Deutschland so bald wie moeglich. Jer. 1:6-9. Tschuess, Y'all!!!

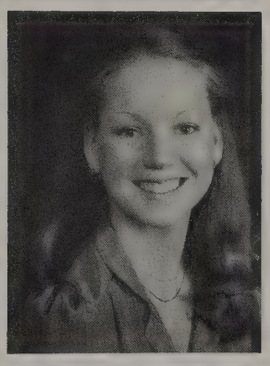

CULLUP, DONNA LYNN: MGR Girls' Softball. Ambition: Go to a truck driving school when I'm 20. Drive truck the rest of my life, and get married by the yr. 1985 to a truck driver. To own PROPERTY to build a house. Remember old friends BGJLNDSTABJ. And meet new ones(B) M&D Lov youBEVB.

CUNNINGHAM, KIMBERLY ANNE: Odaci, Pep club, V. Track, Sr. Planning Board. Ambition: To become a rich tough professional and own a Ghia. Remember B. Bros., Mako, park lung, L.L. rendevous 15 seconds! WORM w/ K.P., FISBUU! DMHYJ? SCR '85! Lan, NY's Eve '80, EWF, VBUST! OYT!!!

DANGELMAIER, LISA: Raider Band, Symphonic Band. Ambition: To succeed at college. Keep in touch! Never forget CJ, CO, CO, TF and all my other friends. TFFC Reunion '85 Cal 80 HAVE FUN! GOOD LUCK!

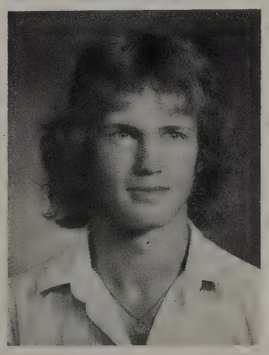

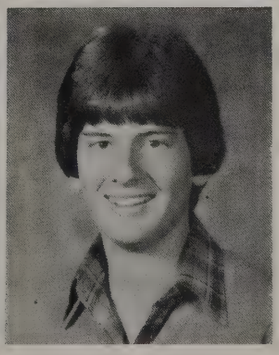

DARTT, SCHUYLER: Member of A.S.B.

DAVIS, MARY LOUISE: ASB Secretary, Honor Society, Pep club, Orchestra, Chamber Orchestra, SPP, Alley Pals. Ambition: To find the best in life and make each day better than the last. Remember SBWKM: BB(16), WABA BABA, P&P, MTU, w/KD(Beach) my FA; DK&Budha(incognito); PDGKP(LW)LA

DAY, JON B: Raider-Concert-Stage Band, Orchestra, Chamber, All-State Orch. '80 Victoria! California! EUROPE!! Ambition: To be the best at whatever I choose and remember all my good friends forever! EAB Good times w/BONERS, TOMMY(cruisin's not bad)ARGT w/ CS, LT, SF, THE bust, AASPIMHFYAB.

DEATON, CYNTHIA L: Member of A.S.B.

DETHER, DEIRDRE M: Varsity Basketball 4 yrs. NWL All-star 78-79, Varsity Track 4 yrs., State: 6th javelin 76-77, 6th shot put 78-79. Ambition: To run in God's race. Share His love always with open hand and heart. To see Rookie turn PRO! Look out world, ANIMAL is loose. Thanx 42 Bye MG

DICKERSON, KIMBERLEE ANN: Chamber Orch, Student Council, Pep Club, Honor Soc. Ambition: To marry Mary so my Mom can say I told you so! FUN w/ST, MP, KM, KS, SAS, JP, HN! MAR-BB, 16-MICE! ACRMTU. RAISINS! NY'S, WABA! CO-Closets! BP-PDG! KP-CLEO! Baba! KH-straws! B,M,&K:TEUBD! I WON-WDTWG?EM!

DORAN, BARRY: Choir, Baseball mngr. "77". Ambition: To limit myself just a little bit more away from work and more towards my friends, G.C.W.E.K.M.D.A.P.T.L.

DOWNS, NATALIE J: Choir, Flagteam Capt. P. Tojo Fan Club, P's Fav. Kpunch, Fred's Morn. Crew 6c's Benner! Ernst Slave, SPP. Ambition: Make the most of my life and live it to God's will. N/F ABLPSTLSCHMBMK. Reunion w/ Rodeo Gang! 3Qteers! MMYWAHASPIMH! Beula 4-ever! VDF! OTC! Hi Todd!

DRAKE, JON E: Member of A.S.B.

DRAKE, LORI DIANNE: Cultural Exchange Club, Orchestra, Two years. Ambition: To live to be a hundred, and to be able to overcome my trials so I can reach the ultimate goal. Have a good one VS, MO, LS, BF, JB, JL, MW, RH and all the rest.

DUNCAN, DOUGLAS: Ambition: Always keep in touch with sisters and friends:D?V: M+MJG Reunion with V.S. and M.B. at "The Room" and always remember our weekend "Adventures". BYE! BYE!

DUNCAN, MARGRET C: "Brusier" Choir, Pep Club, Flagteam. Ambition: To love people for waht they are. Do the best for myself and for others. Always look out for #1. At Last My Socks Are Off!! Reunion: Boots-Alkie-Louie-JP. Remember JA the GK. ST-SV-YV-RM-JB. 2+1 forever "80"

DUNCAN, THEDA M: ALKIE, Choir, Flagteam, Softball. Ambition: The big "N". To be able to get and enjoy anything I go for and live my life completely to its full. To find what I gave up and lost. Calf, Victoria 80. SHT BOF! TS, JPR, JF and MD the best. Bye BHS, THE-DA "80"

DUNN, STEVEN ANTHONY: Ambition: Enjoy Myself, keep in touch with old friends and the cheesehead, get a date with L.L. The U. is where its at, and "Let It Be".

DUNNIGAN, DANIEL E. Member of A.S.B.

DUREE, SHELLIE REE: Orchestra. Ambition: To live one day at a time and look forward to tomorrow and never look back at yesterday. Never forget the little run in with BH at the Kingdome. To remember the good times with: BH, AH, KVB, AM, TR, KMC, JP, TF. SCR 85. BYE! BYE!

EDIN, TAMARA LYNN: Frosh Volleyball, Student Council. Ambition: To live life to its fullest. Always remember the good times with BBPKLPMY and always remember the Great RedVW episode WPK. Never forget the BSO80WBBAHTDJBTT. Remember the MO people JHJMMGMG. R+GPdWBB67 THANKS MOM and DAD

EDWARDS, SANDY L: Member of A.S.B.

Pg. 142: 1: Lynn Parker, Lori Schenck and Michelle Ghio rode in the Homecoming Parade. 2: Cheerleaders worked on some new cheers. 3: Rob White showed off a locker.

ERDAHL, WESLEY K: Member of A.S.B.

EVICH, MELYNNDA: Gymnastics 3 year letterman. Ambition: To scratch my knee! My first and LAST skiing injury! To spend a happy and fulfilling life with GB Love Ya! Thanx for your love and friendship SW and BV BYE! P.S. Thanx MOM & DAD! SCR '85.

FALK, TAMARA DELAYNE: Raider & Symphonic Band, JA, German Club. Ambition: To always appreciate the things I have, accept with a smile what I cannot change and have the courage to change the things I can. To always remember good times and good friends at BHS, LD CJ CO's SIP Cal. 80 & 85.

FAULKNER, SHARI (HULK): Choir. Ambition: To make my life the best I can. To see the day when C.C. has a brain think about it. To stay out till dawn CCDRKM. Animal House 79. TOOT TOOT! Koma-Kazie Ply-mo lives what a fry!! Chim Chimney! We are out CC Party Hardy! TSDFTRH SOMFCB!! BYE!

FERRIE, DENISE: Adv. skipping 9-12 Getting Radical always! Me and my bear! Ambition: So you think your schooling is phony, I guess it's hard not to agree! But me? I'm just as sane as anyone, so I'll meet you my friends, on the dark side of the Moon! Have a good one! BYE-bye

FIESER, ELIZABETH CAROLINE: Choir, Swing Choir, 1979-80. Ambition: To make the most of my life by being a good example to others and growing closer to my family and friends. SCR with the mighty MASS! and LDAHSNPWCHCCMWDJJDNMSSHNJTLD. James 1:5,6.

FINKBONNER, JOE: Frosh, JV and Varsity Football, Frosh Baseball. Ambition: To drill in my backyard and find oil, to look in a cave and find gold, to someday forget about the time with KWRAMWKKJD. and mostly to see R.A. finish his movie before he turns red and blows his stack.

FLADD, LAURIE ANN: Raider Band, Frosh Homecoming Royalty, Friendliness 77, Gymnastics, Homecoming-winter sports committees, Odaci. Ambition: To succeed at what I do best and get wealthy! To someday kiss the right toad and live happily ever after! To rem. all the friends & fun.

FLUGEKVAM, RACHEL JOANNE: Member of A.S.B. Ambition: To always have Christ as the center of my life, and to tell others about Him! Romans 10:9-13; and to always keep in touch with CH, MG, KK, SL, and everyone at CT!! and SL-don't forget 10th! And CH-remember . . . GO FOR IT!!!!PTL!

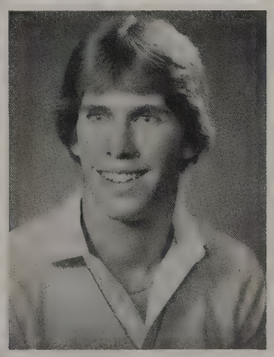

FORCE, DAVID A: Football, Frosh Baseball, Raider Club. Ambition: To become a MILLIONAIRE before I'm 21 and try to get a lot of luck for the years ahead.

FREELS, RENEE LEE: Frosh Volleyball, DECA Club. Ambition: To always face tomorrow with a smile. To never forget the good times w/AP CF CJ MV RW JM. To someday find my man! To never forget the TIMES in Mr. Bill's class. Remember all the High Points in life. L.T.G.T.R.SCR 85.

GENGER, TED ROLAND: Football 4 yrs., Basketball 4 yrs., Track 4 yrs., Student Council, Raider Club, Basketball "Boiler". Ambition: To eventually find out what this is all about, but be happy while doing so. See oly, Trials "80". Wrecks with JR. Never forget special friends JRMW "Gem" JSBPSGBBH and "GUMBY"CG.

GHIO, MICHELLE SUZANNE: Cheerleader, Ski Club, Interhigh, Ex Board, Pep Club, Varsity Tennis, Student Council. Ambition: Look at the past & laugh, look to the future & live. Great Fun-KSTMLS LPTB. G-smile. V-Fugs. SST with airhead. Yes Mom! Ski on. RKCC. Pigface LOVE BOAT.

GILLESPIE, DAVE A: Member of A.S.B.

GILMORE, LISA RONETTE: Shuksan Staff 78-80, Activities Ed. Pete's Puncher. Ambition: To bring happiness into that Special Someone's Life & in return, share the joy's we bring together. To keep in touch with all my buds: CJM, "Andy", Kappy & Rana etc. Hey CJ your back wheel is turning, I.L.Y.B.O.B. ALRIGHT MIKE & CHRISTIE!! GOOD LUCK CLASS OF '80 & to you in the years to come, P.B. Hey Tomlin TOODLES! BYE BYE FOREVER BHS. TOUCHE'.

GOODSELL, BRIAN L: Cross Country, Basketball. Ambition: To someday play BB on a Pro basketball team. To always remember my friends at BHS. To be happy and rich by the time I'm 28. To have more good times with "AIRHEAD"! RTTOTBWTGAT GIRLS!

GORSEGNER, SCOTT: Member of A.S.B.

GREEN, SUSAN M: Student Council, Business Week 79. Ambition: To survive two years of college. Enjoy life to the MAX. and fly away with JDW!! Hey MP remember SW! Always remember good times with good friends, JW, JL and everyone else! Reunion at SL soon! Thanks Mom and Dad!!!

GRIFFIN, DARLA D: Orchestra, Gymnastics, "The Curious Savage". Ambition: To fill T.L.P.'s world with Love and Happiness forever! See NM on the Screen. To see SS find what she's looking for and be happy! Hey Vicki "WHAT!" Thanks MRS! B. To reach Hawaii with Terry! Hey Dizzy! HUH?

GRIM, MARK ROBERT: Ambition: To always beat the odds when they are not in my favor. Reunion in the room, and other places. I don't have any initials. To someday get to the big U.

HALVORSON, TIM: Ambition: To master Frisbee and guitar, and to enjoy life.

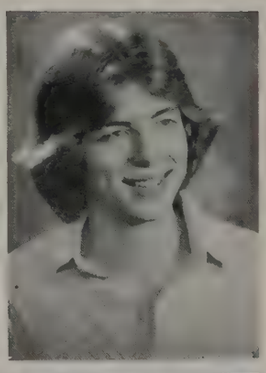

HARDENBROOK, JOANNA C: Ambition: To never forget the good times and friends at BHS. To always have Marcia as my very close and dearest friend. To never forget the hard laughs at MGBPS. To always rem. the summer of 78, July 13 TGJHPDOYS. To always love Tom Forever! MVLTGTR TG & JH.

HARDY, KIM K: Raider and Symphonic Band, Choir, SPIN, Student Council, Mat Maids, Swim Helpers. Ambition: To see the world. Spend Future with MW. Teach Handi. kids. Close call at Unity and Flora! Glitter water TV EM RRBBN. BADGE! EMSAMWKO We've come a long way! BYE BHS----

HARRIS, KURT: Swimming, Track and Field, Choir, German Club, Boxing Club, "Gun" Club. Ambition: To use my "gun" to the best of my abilities . . . heh . . . heh . . . . . rmbr, land mines/save your life! Kukaspan! S&M "shades" B.F.D.! Disco-scks!

HARVEY, WILLIAM: Football, 4yrs., letterman 2 yrs., Raider Club, Member of BHBA. Ambition: To excell in whatever I do and to let the good times roll with MH, VY, CR, SD, RR, AB, RI, RP. To always ride my bike WFO and some day lose my shadow. JD and CC forever.

HATFIELD, GREGORY DAVID: Student Council, Honor Society, Beacon Staff. Ambition: Be an Ivy Leaguer and make a million while I'm still young enough to enjoy it.

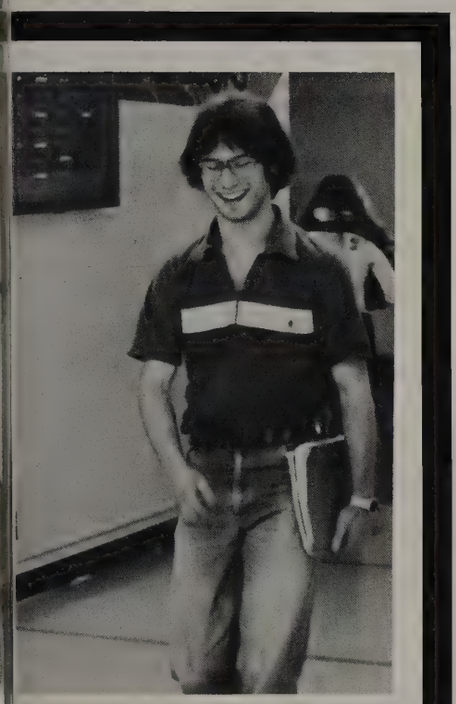

HAUFLE, MARCIA E: DECA Club. Ambition: To enjoy life today and not worry about tomorrow. Spend more time with my family and friends. To always be friends with JH and everyone else! Never forget the TIMES in Mr. Bill's Class! KBIAF! Keep on smiling!!! Good luck Mr. T. I'm going . . .

HAUG, MIKE C: Swimming 4 year letterman. Member of B.H.B. Ambition: To forever let the good times roll with G.N. A.B. B.H. D.P. B.R. S.P. and get 55 on the road and get Rich P.D.Q. J.D. C.C. and the bull forever.

HAUGO, CHERYL LYNN: Orchestra, What-A-Sho, Swim timer, California 80. Ambition: To always remember there is good in all of us if we only take time to see it. Remember special times and special people KB BM JR LP ND (fuddy-dud) AB SP. Thanks Mom and Dad ILY! AMLBJN!

HENLEY, ROBIN J: German Club, Technical Crew, Shuksan Staff, Beacon Staff, Ticket Squad. Ambition: To find God and the S.S. Serendipity in Great Britain. To establish myself as an underground artist and to show the world the way to Leland, WA. Viva Jamaica and tchuss, B.H.S.!

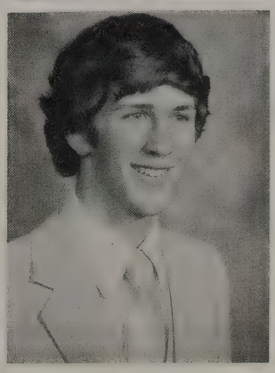

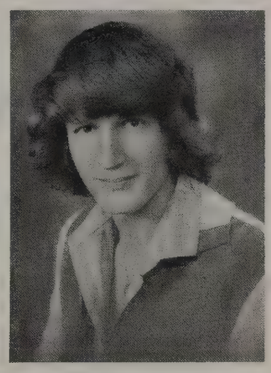

HENSHAW, BRANT W: Basketball, ASB Pres., Boy's State, Honor Society, Stage Band. Ambition: To look at life as an infinite number of possibilities and to make use of them and to not become a brick in the wall. To always remember LK. To leave the concubine alone, to have good times.

HERTZ, TROY K: Member of A.S.B.

Pg. 144:1: Seniors held a meeting in the main hall. 2: Pam Volkman, Karen Rubenack, and Donna Cullup consulted a list in the hall. 3: Natalie Downs and Matt Montague walked to class. 4: Lynn Parker and Chris Copland posed for the cameraman. Pg. 145: 1: Mike Barnes worked in class.

HESS, LYNDA M: Member of A.S.B.

HILL, ANNE MAUREEN: Culex, Club, Pro Jogger. Ambition: To be successful at whatever I do. Anthony D. for 1980! TBVGW/M, FP!GHMPA, Freedom!?! What's that?

HILLAIRE, MARCELL TERESA: A.S.B., DECA. Ambition: To make something out of my life. To remember I did it on my own, and all the good times I had in high school, and the friends I will always have: TL, DL, HM, DL. Never forget LT and "H" chicks.

HINDMAN, RENA LOUISE: Ambition: To always keep a smile on my face and spend the rest of my life with G Holtrop and keep in touch with J.G. K.B. D.G. and all the rest of the gang. P.S. I love you Mom and Dad.

HIRSCHKORN, DONNA A: Member of A.S.B.

HOEKSTRA, CYNTHIA JEAN: Choir, Swing Chorus, Flagteam. Ambition: To always trust and obey God. To remember friends and fun times. Hi-BF, DH, KB. SP-WTPSNH? TR-Vega's top! MO-BHIA. SN-f/a. Sing to fame, Juliers. 3 Queerteers (ND, ST) Jami H. is DECENT!! Athens TMI'79. PTL

HOLLEMAN, BRENDA A: Choir. Ambition: To not let life's pressures get me down. To see the day when little A can decently dive! Ha! Hey, A-Let's take control over our Bs! To keep dear friends; find that very special someone. Good luck class-You're gonna neet it! SCR 85 Bye Y'all!

HOOD, BARBARA ANN: Raider & Symphonic Band, Victoria, B Belles, Ski Club 79-80, Senior Board. Ambition: To accomplish all my goals I set out to achieve. To keep in touch with LS & CB. To remember K-twins. NS.V! ST SI CB CG Revi he's got a camaro Boomen, Grin'in, Calif., when Oua!!

HORN, JOHN LAWRENCE: Beacon Editor, Stage Band, Portland '78, Victoria '79, California '80, What-A-Sho '79, German Club. Ambition: To get out of Bellingham, to forget everything I learned at BHS, and to keep playin' that rock n roll. Good-bye forever GY, WCW, PB, RP, TP, FM, KS, JH.

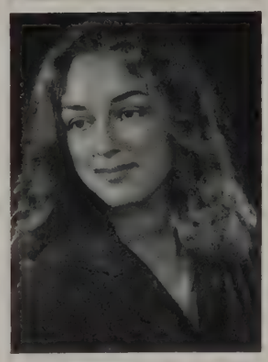

HOWARD, GERRY T: Frosh Football, Varsity Track. Ambition: To succeed in whatever I choose. To never forget all the good times with all my friends. And Wally never forget OLD BOSTON NIGHT.

HURLBERT, JEFFRY L: Member of A.S.B.

IMPERO, MICHAEL ROSS: Frosh baseball, Frosh, JV, V, basketball. Ambition: To do my best to accomplish whatever goals I have set in life. To make it through college successfully. To not see WW3. R'ber times w/ JSRSJBVSMB, JS-r'ber Bud-TSGCMH + hisBS! up at 6! RS-12/31/792/5s-ENM, VS-Hawaii 80.

Pg. 146: 1: Noel Woodell relaxed during cooking class. 2: Brant Henshaw and Jane Prokopowich waited for their signal to enter. 3: Karne Rubenack and Pam Volkman dressed up for clown day. 4: Mr. Pietras worked with Hai Tran and another student.

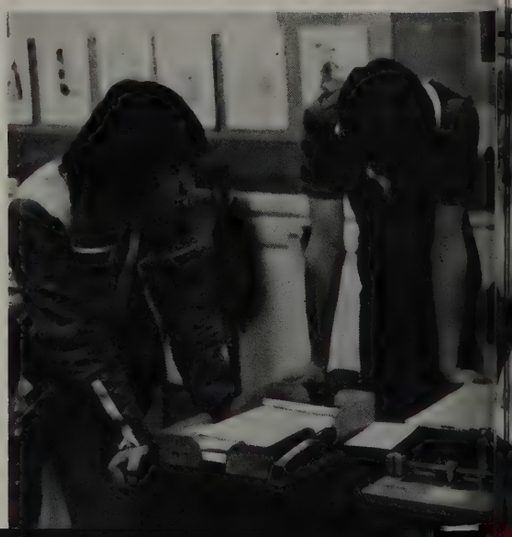

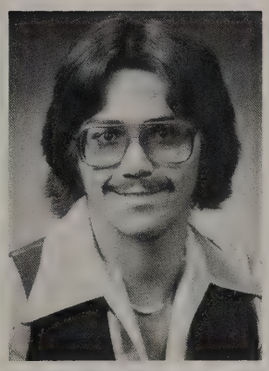

JACK, TRACY: Member of A.S.B.

JALBERT, COLETTE C.A.: Raider Band, Symphonic Band, Pep Club, Spirit Club, Student Council, and Senior Planning Board. Ambition: To keep smiling and striving to do my best at anything I achieve and to reach my goals in life (NAICISUM RO RETUPMOC ROJAM)

JAMES, JEFF J: Member of A.S.B.

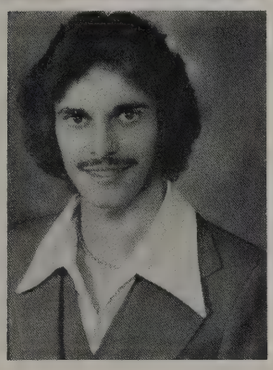

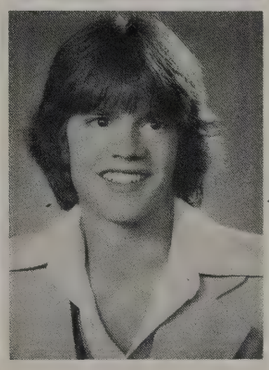

JANSEN, MARK ROTH: Red Raider Band, ASB Member, George's. Ambition: ?? Oh Ya! To finish Carpentry School. To see the day when DP can drink more than six P. To settle down with DS in the future. To learn how to DWI?! So long class of 80. Don't fear the Future. PS Thanks Mom Dad! SOS Yaahoo!

JANSEN, RICHARD LEE: Baseball, Cross Country, M.B.A., Raider Club. Ambition: To have a comic in the funnies, always give it my best shot, S.W., Slinky, Sid, T.B. at the funnyfarm, always! GOOD LUCK CLASS OF '80 AND GO FOR IT!!

JANSEN, STEPHANIE K: Ski Club, Odaci, Malibu 78! Ambition: To remember the fun times with my friends at BHS. L.S. may the bird of disaster doo-doo on the stang! Never forget the "Boy next door" and WF days. 3-23-78! To see the day when the "red Bird flys! J.A. you Green horn! J.D. FOREVER!!

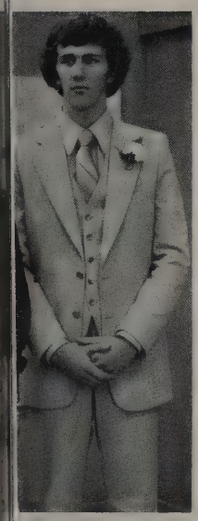

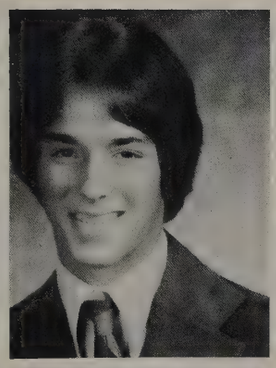

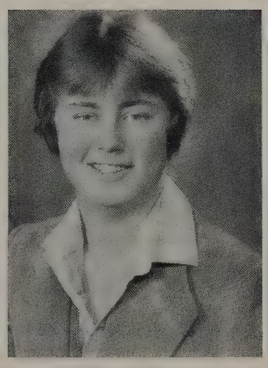

JENKINS, ALAN D: Member of A.S.B.

JOHANSEN, RANDALL CLARK: Swim Team, Ski Club, Whitepass '79, Whitefish '80. Ambition: To go as far as possible each day, but always be able to look back and remember where I came from. To remember all the good times and good friends. Forever friends; WH MG LS BH SS "BONKERS"

JOHNSON, KEITH M: Member of A.S.B.

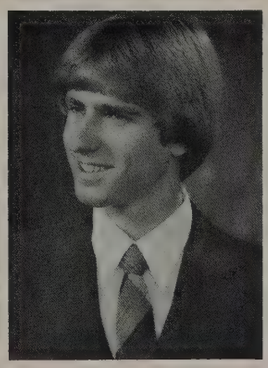

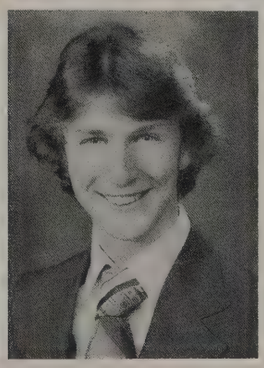

JOHNSON, TAMMY L: Member of A.S.B.

JOLLEY, WILLIAM MACDOUGALL: Cross Country, Track, Raider Club, Student Council. Ambition: To be what I want to be, do what I want to do, and be proud of what I do. To see that the Iron Horse stays on the track. To own a Mercedes before L.B. IIEEEE! P.B. K.B. K.P. E.M. "80".

JONES, DAVID MICHAEL: Raider Band, Inherit the Wind, Yearbook, Beacon, Youth of the Month Sept. 79, FMY, Honor Society, Philpott's Follies. Ambition: To rem. that people are more important. To be able to remove my mask and help others remove theirs. To show only God brings happiness.

JONES, KAYCE L: Member of A.S.B.

KASSNER, JANINE M: Raider Band. Ambition: To always stay in contact with J.T., J.M. and especially my best friend K.C. Also to live happily ever after with K.M. To like my job! And to never be in debt.

KEARNEY, KARLA MARIE: Raider Band four years, Majorette four years, ASB member, Victoria 76-78, California 80. Ambition: To enjoy life and let it come day by day. To remember all my good friends and all the good times we have had. TRATGTMADESLEOATSTBD Hawaii LOOK OUT!!!

KINDLUND, JULIE: Member of A.S.B.

KINZEL, BARRY JAY: Member of ASB. Ambition: To stay alive. To set high goals and try to stick to them. To try not to get fried by some Nuke Bomb. Keep in touch with old Buddies. Keep a positive attitude. Ski!!

KLANDER, KENNETH R: Choir (3 YEARS), Football, Operetta 79 & 80. Ambition: To still be alive the day Mr. Philpott and Mr. Conley retire. To remember the old days with the white tank!! PARTY!!

KNUDSEN, WILLIAM DAVID: Football, All Con. Wrestling, 3 letterman, Track 2, Choir, Swing Choir. Ambition: To remember all of the good times at BHS. To see a PV show. To see some of the Boys 79 and BETTER YET see and get to know the Boys of 80. Live long and prosperous everyone. "Off the wall".

KURTZ, MARY T: Track, Pep Club, Wimbledon. Ambition: To never run out of gas on the (Mt. Baker) highway of life. Summer of 79. To make a plan in 80. TNFT/CRAZY TIMES/CLRLFC,H+KMSLRJWKCMPJSJBWOODS! Viv-Where have I been all my life? TITCrimeOTCent! Reunion on Davies ST! 40-loveJW 17 D**N!

KUSHAN, KIM: Ambition: To serve the Lord with gladness, and follow His plan for my life. To never forget the great times with CH, LI, CH and especially AUNTIE and Rach! To keep in touch with the CT gang and Wanda. To have a DD with our PC's when WW gets home. Reunion in the sky!

LAFAVE, JULIE ANN: Odaci, VP 79-80. Ambition: To be successful and HAPPY. To remember my friends JW SG LS RW!! and the GREAT TIMES we shared BAFB Station wagon & Bluebommer days. THE CABIN??!! To see JW own a car ' RW his JEEP. To make it to the CABIN on the ISLAND SCR 85.

LAPLANT, JEFF: Frosh Football, Baseball 4 years. Ambition: To prosper till the end. Never forget BK's cliff dive.

LARIVE, CAROLYN OLGA: Cheerleader 79-80, Choir, SPIN. Ambition: To remember that no goal is too high if we climb w/care & confidence. To MK I'm not a RLFC! Babe 6x's LP! Wait for us Mr. J PV KR MG. "G" smiles w/ the rahs! SNR's 4-ever WWU US? Hey Columbus & Caesar How ya doin?! eek!

LARSON, DONNA: 3 yrs. Track, "The Man Who Came To Dinner". Ambition: To live each day as it comes, with a little help from HIM & remember a smile can mean a lot. Love ya M&D EIIL TIED HTMPH ATRGTWJ+TTT C LYJPQ HT3J GLD KITW LS, JL,MO Hawaii 83.

LEE, JODI L: Mat Maids-State 79. Ambition: To be the one. To live a long & happy life. Never forget the special times. Mt. Baker forever! SM-The MR oops to see PIA! Campin' at Larabee w/the Girls etc . . . BUBS forever toot-toot Mission Accomplished Bye Guys

LIND, DAVID P: Ambition: To be happy and successful at whatever I do, and to make my first million before I'm Twenty-five.

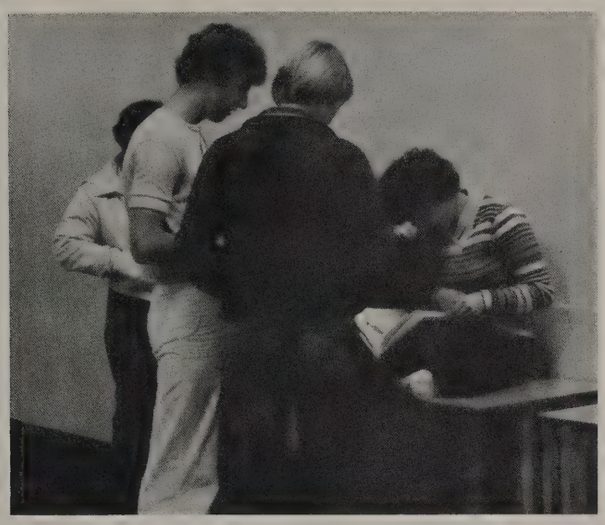

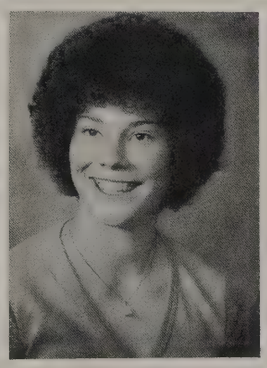

LINDERMAN, STACY LEA: Ambition: To see CJ get JR. To see KK get her MRS degree! To see Nanc get to NY and play the lead in a Broadway biggie! To keep a smile on my face and the twinkle in Kevy's eye! To never forget KKSSCJNMJHMHRF and all who made these 4yrs. liveable! "80!

LOGAN, TERRI: Pep Club. Ambition: To live day by day and to never forget the crazy times with M.S., D.E., B.E.E.O.BLTB, and to always remember the good times with J.N. AAWA

LOVELACE, BOBBI J: Member of A.S.B.

MAEDA, YOSHIKI: Exchange Student from Japan, Cultural Exchange Club. Ambition: To be myself. Thanks for all the help I got. Sa yō u na ha I hope you will like my country!

MALLAHAN, DENNIS MARTIN: Member ASB. Ambition: To live life day by day and not worry about the next. To remember the good times with TG RB AJ TM Look forward to Assn. Reunion with PBCJSRLFAJ and the rest of the gang "80"

MARTIN, ANDRA CELIA: Ambition: To build up my knowledge, ability and to try out new things in life and to get all the experience I can get in life. Good-luck in the future to my little sister and her friends. Good-luck to the class of 80 and the underclassmen. I bid good-bye to BHS.

pg. 148: 1: Kevin McKay enjoyed a meal in cooking class. 2: Andy Bullard, Rick Rourland, Richard Mowry, Don Newman and a fellow student relaxed in the music building lounge. 3: Linden Dorning played his guitar in the What-A-Sho. Pg. 149: 1: Several Seniors talked in the main hall after school.

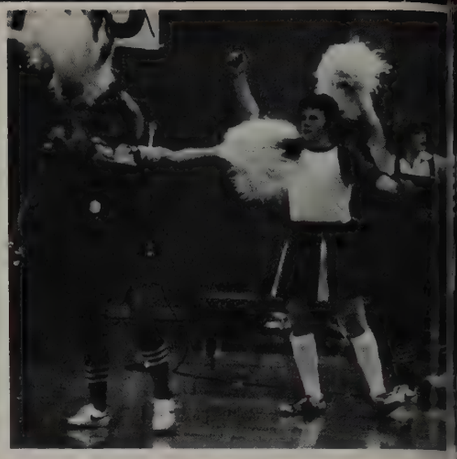

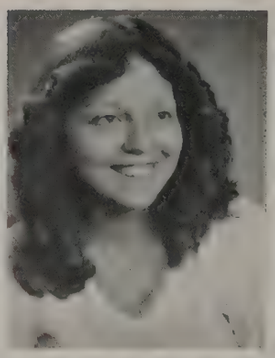

MARTINEZ, ANITA: DECA Club Treasurer, FHA Club member, Girls' Glee. Ambition: To be successful in life and good luck to M.H.

MARTINKA, JONIE M: Member of A.S.B.

MCCARTIN, MARY CATHERINE: Pep Club, Choir, bathroom staller. Ambition: To live the philosophy of life ... love. Thank Terry for his guidance and be related to my sister-in-law. To Brian-our future Keeber! To JLSBSBCCKRSFKRPV reunion in the ozone & Y.V. you'll always be a Koma-Kazie.

MCCONNELL, KELLY DIANE: Pep Club, Track, Volleyball, Cross Country, Student Council, Orchestra, Chamber Orchestra, Honor Society. Ambition: To keep just one person from making the mistakes I made and to always pray Ps. 51:10-12. P. TFBMFAFEYDFM. YLWTATMPAGW, IGTMI! LAIC.

MCKAY, KEVIN RAY: Choir, Beacon Editor, Spanish Club, Drama: The Boar, Her Fatal Beauty, The Murderer, What-A-Sho. Ambition: Grow closer to God with every day, and always spread the good news. Take N.Y. with me when I go.

MCKISSICK, STEPHEN WAYNE: Member Advanced LEE's Shot. Remember the Prix occupies times at L.L. and K.M. Ambition: To be RICH! To sell C. Mount his truck back for 5 times what I payed for it! RED!! Thank you: CM SS MM SBx2 BU JR SJ TMx2 Sun Valley 80-81, "83" SMM-hwtb GP BSTS!

MCLEOD, TRACI R: Student Council, Raider Club, Tennis. Ambition: To someday marry my PRINCE CHARMING! To never forget the GOOD TIMES with MGKSVSBG and to always remember MH. RSRWSJ. "REAGAN" FOB! TABMMBF. Hey! BAD BARGAIN! RKSCC! To have my 280zx at 20. Forever with Brian.

MCMURRY, DENISE MARIE: Raider Band 3 yrs. Spirit Club, Victoria '79 F.F.O.T.P.L., Cal. '80; Czechy's forever?! Cruisin' after M'II's and B.F.T.'s, Thumper Days!, "Nancy, it's your turn to ask!", S-24, More Bull!; Mary my arm hurts! Ambition: To never be considered an adult to kids.

MEHLER, MIKE SCOTT: Raider Band 4 years, Advance LEE's. Reunion at LEE's with SM, BN, BU, CM.

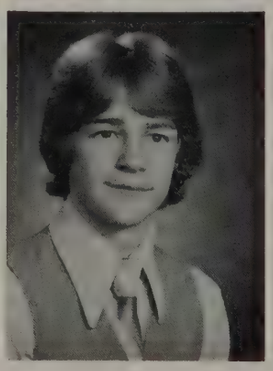

MICHAELSON, SUSAN ADELE: Mat Maids 76-80, Malibu 78, Winter Sports Royalty 78. Ambition: Give 100% to be Mrs. TJ TLTWAMH! N FATWACTWPVYVMMSBJLKRSB Clarke's waiting YV sis in law "6" JLMRBBL PV drive the limit! State 79&80 Hawaii 80 Always remember Jimmy & Doug MISSION ACCOMPLISHED!

MILLER, NANCY: Choir, Swing Choir, What-A-Sho, 76, 79, All Plays 77-80, Operetta 79, 80: To find a man I may love more than an audience, and together, with God, discover the perfect "Happy Ending" ... unedited of course. To see SS toot her horn. Meet Rollie in the Jungle. LRFCFE

MILLER, STEVE: Ambition: To get ahead in life. To Thai and Todd C.:all the new inferior Freshmen, to remember all the lounge rats.

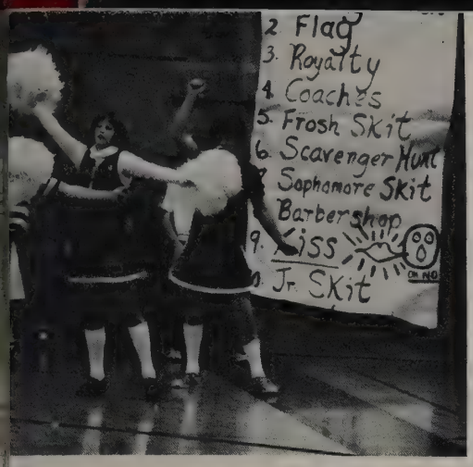

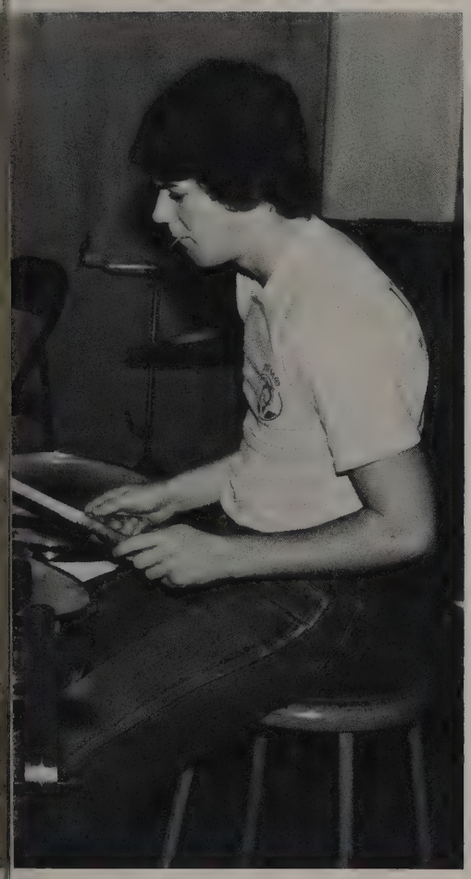

MITCHELL, KARIN: StC1, Jr Girls' Rep, Sr CL Sec, HS, Jr Msne, Band, SB, Vict, Ptld, CA, PNE VB, BB, F. Frosh, Rus 80, YWAM, MPH, Mt St Helens, Boners, FMY. Ambition: May I please you Lord in my thoughts, words, and actions!!! Ps. 40:8 Mucho-Gusto! MASS! Oct 27 Pan wTD ARPWCCJRMGLZKPBHRP Chirpy!! SCR 84!!

MONTAGUE, MATTHEW CARL: 3 years Junior Achievement Received National Awards, 79-80 Stage Crew Head Sound Technician. Ambition: To run and own my own diesel-machine shop and become a millionaire by 35. Stage Rats never die, they just do another show, Good luck SM, RS, TS, SFP, PARTY!

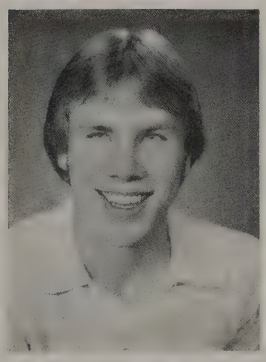

MORGAN, ERIC ANDERS: Cross Country, Track, Band, Stage Band, Choir, Choir Pres., Swing, Orchestra, All NW & All state Bands, What-A-Sho 77-78-79, Trial By Jury, Carnival, Honor Soc. Nec Youth of May, FUDS, PWFC, PC, SLIDE, BHS'BONERS'. Ambition: To be a Music Man, Take it on up! To be Pos.t, to UNDERSTAND

MOWRY, RICHARD THAYER: Frosh Basketball, Track, Swimming, Tennis, Raider and Stage Band. Ambition: To tango with FRANK ZAPPA, to see the world in an off the wall way and never be drafted. TGIO good luck drummers DS for peace Don't ever tell a SECRET to my friends.

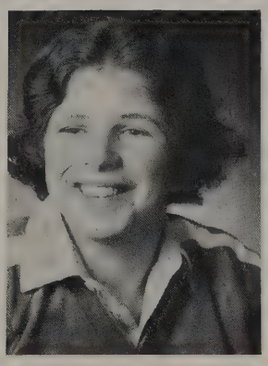

NETL, RON D: Member of A.S.B.

NEWCOMER, HOPE L: AT BHS, Student Council, Honor Society, Girls' State, Senior Girls' Rep., Swimming. Ambition: To look for the best in others, find my RAINBOW and succeed. Always remember: DOG MEAT, S.F. FNP E=mc2 PC TP and PP Jogging EAH MFP, JP SB ALL the GUYS MRS. E and RHS

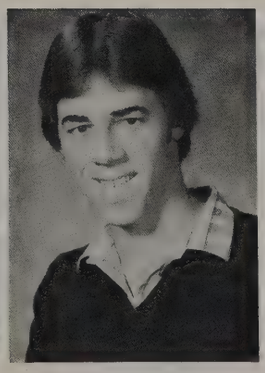

NEWMAN, DONALD GENE: Frosh Football, Frosh & Soph Baseball, Drum Major Raider Band 77-80. Club: MO's 76-77. Ambition: To greet life with a smile and to never put down my fellow man. To prosper and have a family of my own. To remember the past but look forward to the future. T.L.S.I.I.Y. FUNTIME

NEYENS, BRIAN JAY: Frosh Baseball, Swim Team, Raider-Stage Band, Raider Club, Advanced Lee's. Ambition: To learn from my mistakes and always remember I can accomplish anything I set my mind to. Reunion at Lee's-SM BU MM CM. AMLCLH!

NIMS, MATTHEW G: Orch, Chamber Orch, Stage Band, What-A-Sho 79, Beacon Staff, Basketball Bells. Ambition: To be the President or a fireman. Maybe a garbage man or Hey! How 'bout a fish impersonator. Reunion with JP and NA in Zoe Land! Peace Everyone! I'll remember Ya! What a scene!

1: Seniors enjoyed the Winter Sports Week Assembly. 2: Several senior guys tried their hand at cheerleading during an assembly. 3: Richard Mowry played the drums during a stage band rehersal. 4: Jesse Smith worked on a paper.

NIMS, SHERI LYNN: Pep Club, Choir, California 80, Carnival. Ambition: To always be happy in the future and remember all the good times!!! CALIFORNIA HERE I COME!!! DQ'ER GTWST ... BG + JB YOUR CRAZY!! CRUISING. TMACCG ... The Tenors ...

NOYES, MITCHELL KENT: Football(4yrs), Wrestling(4yrs), Track(4yrs), Raider Club, Beacon Staff, "Inherit" '77, Calif'79, Maui'80. Ambition: To enjoy life to the max. To set my goals high & reach them. Remember all the good times w/ Bub, MM,YV&BP Reunion at the Glen. P&J. TFMPITS. Thank YOU!

O'BRIEN, KATHY LYNN: Choir, Pep Club, Spanish Club, Swim Helpers. Ambition: To be able to make the People I care most about happy. Also to judge people for what they are not what they have. TNFATGTIHWBCATHMMM !!!

OLAYAN, KAPPY: Ambition: To forget all the bad that happened in the past. Someday I'll make up for all the pain that I've caused everyone especially Mom & Dad. We're sure to make our dreams come true, Don! Just hang in there sweetheart. Don't give up hope yet. BABE I LOVE YOU!

OLSEN, MARIAN RUTH: Pep Club V.P., Polish Programmer, Exchange Club. Ambition: To mix good w/bad & be happy! GO TO BLAZES DAN! Kisses to Bari! KEEP A EYE ON ME GRANDMA! CPA w/luck-ROM 8:25. EASY ON THE BLUSH! Prov 18:6-LSLDVSDLBATW. LUV TO: RSRDMWDLCLTWBCJC ILNFTBAJ-YATFGTMATM! VAL, DAY 79!

OLSEN, MIRIAM K: Gymnastics 76-77. Ambition: Never forget the good ones in Alaska. To go Skiing with GB & VO and not fall down. To live in Alaska and vacation in Hawaii. Cindy, remember cruzin? To be filthy rich. - TARMVFAA+GTL+-To catch lots of red salmon. "Sissybird" SCR "90".

O'MALLEY, CRAIG E: Football, Swim Helper, Tennis. Ambition: Enjoy life as it hits me. Don't let people upset me. Remember all the good times, let the not so good pass on. MFA:VW Remember all my friends forever yee hah. Glad to make it out of here. Bye bye BHS.

OWINGS, CAROL: Ambition: To make it in college, to keep in touch with all my friends TF, LD, CJ, CN, CH. To be happy and succeed in life. To be a member of TFFC. Reunion in the sky.

OWINGS, CHERYL: Ambition: To someday go to Puerto Rico and Hawaii. To have my reunion in 85 with TF LD CJ, to be a member of the TFFC and never forget the good times with CO SP TF LD CJ. To be successful in whatever I do. To always stay with the SA and never fg. my friends.

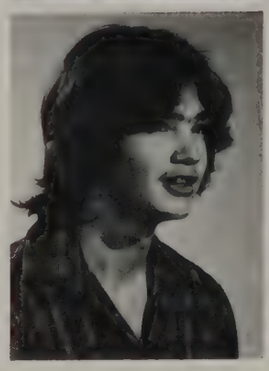

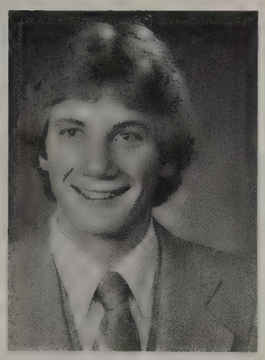

PARKER, LISA M: Member of A.S.B.

PARKER, LYNN THERESA: Cheerleader, Mat Maids, Jr. Prom, Student Council. Ambition: Never dwell on Yesterday when tomorrow is what really counts. To never forget the good memories I have of BHS. SSWJRBBKRWWCL? My Dreams will come true someday, won't they? SYWY25BP SCR "85" I MADE IT!!

PARRIS, SHERYL ANN: Ambition: To always make my friends a part of my life but my family a part of my heart. To never forget the FUN times with CH TR BL CH MO!! CH: W.T.P.S.N.H.? TR: Remember little Tommy T's G.B. Good bye Myra, Doo Dah! Good luck in the future, T.W.

PAZASKI, KEVIN FRED: X-country, Swimming, Track, Raider Club, Student Council, Sen. Boys' Rep. Stour Fuds, Choir, Swing Chorus. Ambition: To do something that nobody else has done. Poker in 90 w/CCPREMBPBPTMAB, What are we ARDS, Remember the bon times w/ME, SBIIWRAWSU STS#1 IIEEE!!

PEARSON, KEVIN DAVID: Ambition: To let the son shine through me in every matter. And to look forward to the day I go home, and hear the LORD say "A Job Well Done."

PEEPLES, CHUCK: Ambition: To live life to the highest and to expect more from me then anyone member of the club.

PERRY, CHRISTOPHER T: Member of A.S.B.

PERRY, DANIEL M: Member of ASB. Ambition: To take a long vacation before going on to make millions! See MJ wreck another car. Repay my parents someday for the good things they've done for me. Reunion with friends in 2000 AD. The rest is all uphill!

PETERSON, BRADLEY PAUL: X-Country, Track, 3rd State 78 6th 79 ? 80, Raider Club. Ambition: To Gopher it and win. IIEE Poker! Find Stb's with RS&JS In Cal '80? FAWTHIOAKST?PR-LTMPIU! RWRS&JS&BPADP: Hey lets hit the road! Have a Jim Negatory TG&GH! NFTGANG! NGTGTWKD!! RUADO RS&JS WTR

Pg. 152: 1: Barb Strode watched an assembly. 2: Melinda Evich made it to an assembly despite her ski injury. 3: Twins, Theda and Margret Duncan discussed an assignment. 4: A group of senior guys talked in the gym. Pg. 153: 1: Michelle Ghio checked over a paper.

1: Rick Aemmer enjoyed stirring his coffee. 2: Pam Volkman turned on the oven in Home Economics. 3: Most seniors showed up for their class group shot. 4: Barry Doran worked hard in class. 5: Nick Zourkos sanded in wood shop.

PETERSON, BRIAN JOHN: X-country, Wrestling, Track. Ambition: To be remembered as Brian and not Brad. To go STB hunting in Calif. with JS&RS, reunion at WT. Rem. JH TG KK KKHHH State 79 PC reunion at LV. BPKPPRAB TMBPCCEMCIGHRS WTR BEST MR Team in the State 80 Remember KP. OHK Street-Blimp IFA

PETERSON, SHARRON I: Volleyball 4 yrs. Raider Club, Raider Band 3 yrs. Ambition: To be able to do my best at whatever I do. And remember all the good times and friends. Reunion with KVB, TS, never forget AB you've helped a lot. Party forever. To follow in bsfs. bye bye all.

PETTIJOHN, EILEEN JANETT: X-country, Track, Raider Club, Chorus, Ambition: To travel. To make enough money so I can live the way I would like to live. To also be able to run ten miles without stopping.

PFANNENSTIEL, ROBERT S: Member of A.S.B.

PILKEY, JODI VADA: Orchestra, Dizzyland 1980. Ambition: To never lose touch with N.A. and M.N. Hi Rayna! Stop laughing. It smells in here. Wee. FUN. Hi Trace! IHISMNIHCICIID. IPTNAWGTMSD. NA, Let's swallow our lips. THANKS MOM AND DAD ILY! JAMES 1:2-3 Grin! AMEN

PILON, LINDA ANN: Pep Club, BB Bells, Softball Mgr., What-A-Sho, Orchestra, Chamber, Disneyland '80. Ambition: To remember the good times at BHS, & to have a good future. Keep up the jokes MP. Don't stop carpooling AB & ND. Remember KM LT CH BK KG MY PK KJ AV JV MM JP HN DJ LS BH

PITSCH, MARY B.: Tennis 4 yrs., Softball 2 yrs., Basketball, Orchestra, Chamber Orchestra, Beacon Staff. Ambition: To graduate from college, become an officer and a lady, and become a successful writer.

PROKOPOWICH, JANE ANN: 4 yrs. Swim Team (CAPT.), Frosh., Jr. & Sr. Inter-High Reps., S.P.P., German Club, SPIN, Homecoming Queen 79. Ambition: Always strive for Happiness, remembering "I am 3rd". Travel the World. Niemals vergessen: H.N., B.H., 8th Grade Slumber Buds. Thanks M. & D.

QUIMBY, JOHN: Ambition: To get out of this school and make Lots of Money and get a real Fast car. ATMDML thanks MAD.

RAZORE, JOE M.: Member of A.S.B.

READ, SHERI R.: Member of A.S.B.

REGAN, THEODORE L.: Retiring Backhaller. Ambition: To continue my Ed., to live to see the End & Beginning, live to learn & learn to live. In remembrance of all my Bros. who helped me through all this red tape: Get RAD ON EVERYTHING!!!

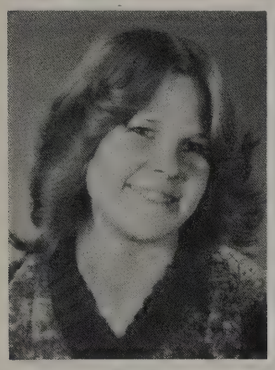

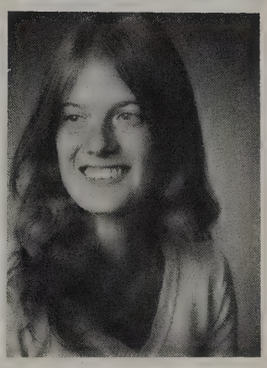

REHBERGER, LADONNA ANN: Ambition: To always love and keep the friends that I have. JLH, JME, LATK, and all the rest of my buddies. To keep in mind that RB was once a part of my life. New York and Wash. D.C. at the turn of the decade. Panda Power and Tippy too! ILYMAD. THANKS!

REIBER, GINA: Member of A.S.B.

REITAN, LINDA MARIE: Ambition: To be happy with what I do and where I'm at. I'll enjoy life with MC, there is always more love! Good luck for us all! Let the good times roll! 80's

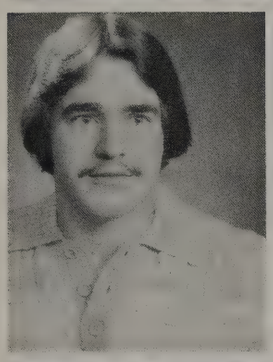
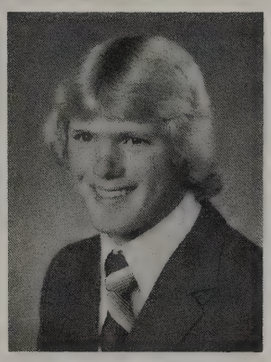
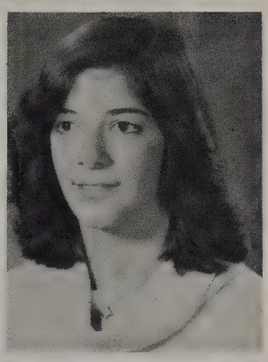

RICK, JAMES JOSEPH: Football. Ambition: Go to Hawaii. To own a Mountain so I'm always in snow. To remember all the partyers. So long!!

RICK, JON E.: Frosh and Varsity Football, NWL All-conference, Frosh Track, Baseball. Ambition: To live every minute of my life as if it were my last, and to never forget the friends I've made. To break BB's nose, fix the CS and RTSLWCL. SSWKRBBLPWWCL. GSWGEJLOPLGS CARMEN ZBVWBBAHHGAM

RIDGE, TRACY: Ambition: To always remember the good times w/NA. "I get the passenger!", JP. See ya in the "office"., CH. "Keep the ol' Vega runnin' ", SP. "remember that 'soul brother' forever". and SN. "you can have TR. if you want, you had him first!" ha-see ya later-LR-KNT forever

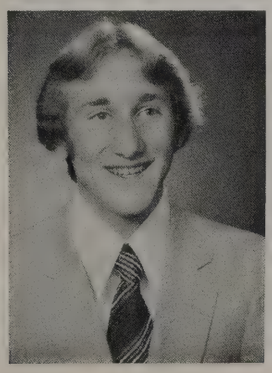

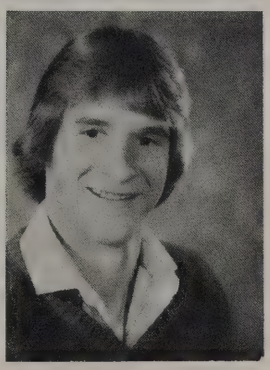

ROE, PAUL A. (BLOOD, RADIUS): Cross Country, Basketball, Track, Choir, Swing, Soph. Boys' Rep., Stour Fuds, State Track '79, Poker! Ambition: To always believe I can accomplish anything I set my mind to. To never forget Sat. Nites w/BPBPEMKPCCAB&TJ. SBIIWPAWSU! LTMCIU! TJTSI "80"

ROEDELL, MARK ALLEN: Member of A.S.B. Ambition: Someday be the world's FINEST carpenter, and build that spectacular house. Always remember the "odd" times at unity, reunion at the logs. Remember the fun times in the "BEE". Reunion in the raspberry fields with L.B. 1980 . . . . . .

ROHWER, JAMES: Cross Country, Hawaii '79. Ambition: To make enough money fishing to build my own home.

ROSCH, LISA CHERYL (SLOSH): Student Council, Soph. V.P., Tennis, Odaci. Ambition: To have, hold and keep everything humanely possible (esp. Guth, ILYGGA &F&DYFI) Reunion at Davies St(hats) & at Mt. Baker KHSynd. EDBFLWGB George! Cookie. ox Box & Buckets. Lake Samish 6/9, 23 7 7/14 SCR 85.

RUBENAK, KAREN DAWN: Frosh/Jr. Sec., Malibu, Odaci (V.P.78) Cheerleader, W. Sports Roy. 80! Ambition: To enjoy LIFE! The best is yet to come!? WSU (to get smart!?) Glen w/Volk 3M's SLwB&J SSWBBJRLPWWC? "G"S. SHARE! "JD" "SW! w/El" FNWBB! One more time State (DMs) IWLYABBTC! RWMR! Hawaii! Bye

RUCKEY, KARIN: Cultural Exchange Club. Ambition: To help others during my life and to graduate without problems. To remember my friends at BHS.

RUNESTRAND, KRIS A: Varsity Baseball, Football, F-Basketball, MBA-3 years, Choir. Ambition: To live a life respectfully and honestly so I will never regret a day. To keep playing sports. Not readys are now Ready! Remember special friends and times we had.

RUSHIN, JOSEPH A: Baseball(NWL ALL-Con), Football, Basketball, Fr. Boys' Rep, Honor Soc. Ambition: To stride the path the big guy upstairs has laid before me and lavish in fun along the way. Always remember good times w/TG, GB, MN, & "BUDS", be another FLW, PHNOOP 4-ever! TAKE IT EEZEE

RUSWICK, RANDALL L: Member of A.S.B.

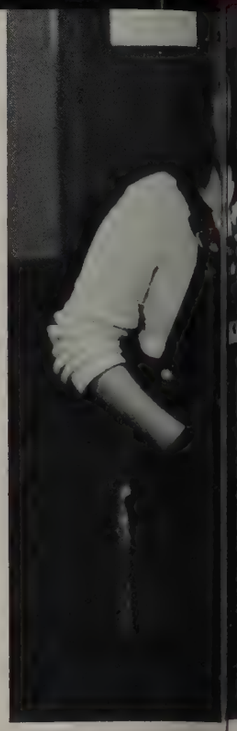

SADLER, JEFFREY LYNN: Wrestling. Ambition: To do the best that I can with whatever God provides. Conquer Adolph at the Glen with EC, JB. Return to the ROOM. Beat EC at Blackjack once. Remember the good times with JB, JB, EC, BB, CC, GS, HN, JP, GY, FM CW. Especially RTTA with KW WOW!!!

SCHENCK, LORI: Cheerleader, Girls' Track, Ski Club. Ambition: To accomplish the goals I have set and to never quit if it gets to hard. K-Anacortes B-ball game! BOOMEN he's got a camaro and a cadillac TSGTCWBHACB WOBHSB Hey Starsky where are those twins (oh Forget it) BHDF, STSIMVLYCGCG

SCHWARTZ, GREG R: Football, Basketball, Golf, Merd Tetes, Senior Class Pres, Boy of the Month, W's W. Ambition: To meet E.C., J.B. and J.R. on top of P.L. at Vanc. To learn to ski for U. of C. and have a great S.L. at college. Always rem. the times in Belling. LOADIWFAPOGTGA, H&K

SHELLY, RODNEY F: Ticket Sellers, Ticket Takers. Ambition: To make a million before I am 30, to make the List go forever, to have my lambergene' by fall. "80 forever" To meet up with my friends within 10 yrs. SS, JG, MM, SDE, I FINALLY DID IT!

SIDEN, PATRICK DALE: Frosh Baseball, Basketball. Ambition: To live life as it comes and never have bad times w/ KS. But always good ones. To remember good times w/ RCMCCCPRMGG. Reunion at Harry's 80" Hawaii with KS 81 "&82" Mud-Run 360 Mt. Baker forever!

SILVAS, TIMOTHY L: Member of A.S.B.

SIMENSON, LAURA JO: Diamond Dolls 3yrs, Ceram/ Sculp 3yrs. Ambition: To be a successful Beautition & live! To NEVER let ST forget the MD FLING (JR)!!? Remember the good times with ST, JL, RW, SG, ND, SN, & the guys on the B-ball team. LOVED IT! Frisbee at 5 with PV, VY &CC.

SMITH, BOB E: Member of A.S.B.

SMITH, DARLA K: Member of A.S.B.

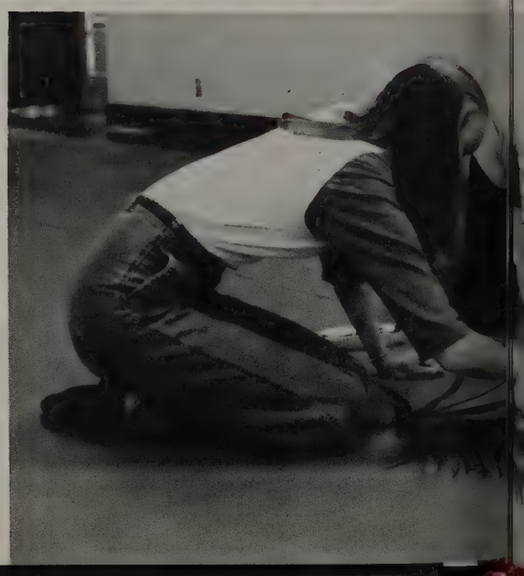

1: Sue Thorsteinson obviously didn't want her picture taken. 2: Matt Nims paused in the hall. 3: Seniors watched a pep assembly. 4: Kim Cunningham and Lisa Danglemaier worked on a poster for their hall during Homecoming week.

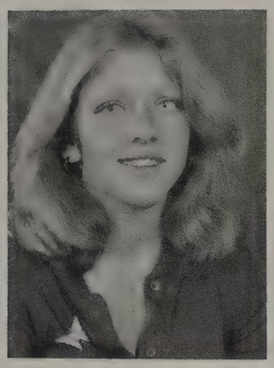

SMITH, MARIL LYNETTE: Swim Team 4 yr., Mat Maids 2 yr., Student Council 2 yr. Ambition: To live happily in life and the way I chose. Remember the great summer of 78 w/E.R. and the great years w/C.M., M.D. and the rest of the gang! RC&C! Oh so sophisticated! w/C.M. Kirby's!

SMITH, VON: Frosh Baseball, JV Basketball, Std. Council, Beacon Staff. Ambition: To work on that Ocean Liner, and Cruise the World. To take it one day at a time. Always remember the great times. MI Hawaii 80 fix dads trunk and bill MG, MS, SJ. Reunion w/MB DD THE ROOM "2000".

SPERRY, LINDA: Ambition: To complete all of my sister Lori's beautiful goals in life and to live my life for my Lord always. Jer.29:11. To remember Lisa, Marian and Donna's craziness. Butch and Cherri.

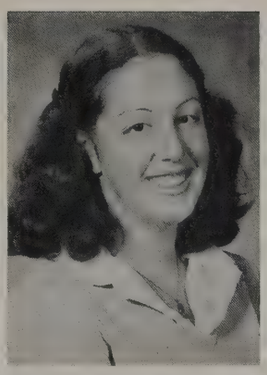

STARKEY, MARCIE LYNN: Ambition: To always look forward to each new day and never regret the past. Remember great times with friends LR, TL, DE, MK, & MS. R.G.T.W/ELM-BA. MAUI 79&80 AAWA!!

STEWART, LORI ANN: Ambition: Check on! Never get rid of BETS! Tragedy State 79. See the Red-Bird run perfect, Ha! Remember the good times w/Unity Gang. May Clark's Pt. never die! Keep P.O. with S.K.J.J.G.B.B.S.B. S.S.P.V.K.R.L.B.LUCKY's and sweet, sweet REZ JD FOREVER

STORMS, BEVERLY A: Cultural Exchange Club V. Pres. 2 yrs, CYO, FMY, WCCO, FRANCE, Raider Band 4 yrs. YAM. Ambition: To go out there and shake'em up! (With a little help from upstairs) Remember my best friends: JA, TP: locker crew. LZ, YM, CJ, etc. Take a princess to sea! PTL

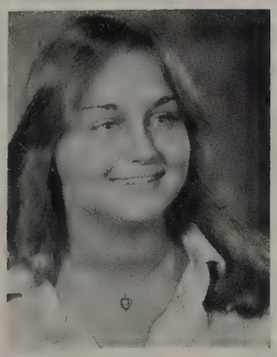

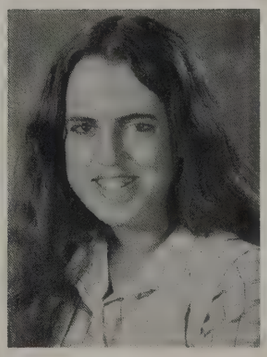

STRATFORD, LINDA: Member of A.S.B.

STRODE, BARBARA JO: Ambition: To make the most of my world and be reunited with D.L. and C.C. in the future.

STROM, KAMA GAILE: Vars. Swim, SPIN, R. Band, Cheerleader, St. Coun., Ex. Brd, Soph. G. Rep, S. Time. Ambition: To have the courage to follow my dreams w/o fear of ridicule if I do. Keep smilin! Luv to M&D&E, RMCC, GOOD BUDS-MGLPEMKBLSRBMC. FLOOD '79. VFugs, Vic. '79, Cal. '80. That's my dad PR. Pigface! Bye

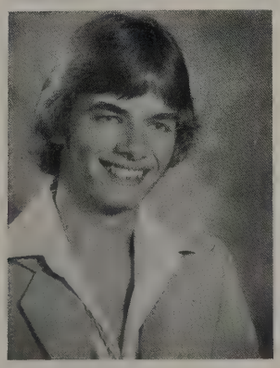

SUGGS, JAMES ALLAN: Frosh Baseball, Track, X-country, Ski Club. Ambition: To enjoy life as much as possible and to be successful in whatever I do. To someday look unlike Ron! BP&BP, WTHI OAK St? UNDER THE BRIDGE CAL & STB'S 80? MI-Remember BUD-TGSC, this B.S. It's raining! LTGTR

SUGGS, RONALD JOEL: Frosh Football, Wrestling, and Baseball. Two years varsity Wrestling, Ski Club. Ambition: To never be bored with whatever I choose to do. To remember the good times with "US FOUR" RUADO!! Reunion Under the Bridge?! Oh No! We missed the turn! Cal. and STBs 80?

SUPRUNENKO, SANDY L: Choir, Drama Club, What-A-Sho '79, Make Up 78-80, Plays 78-79, Carnival, Etc. Ambition: Live, Laugh & Love! Never forget my Mom. Be everything I can be despite what others say. Try anything once. Toot my own horn. See Merv w/o a pet. Cal. 80/2TS BFWNM4e NF 10/31/79

1: Mike Weispfenning tried to show his muscles. 2: Bill Barr worked in Woodshop. 3: Kama Strom listened to someone during an assembly.

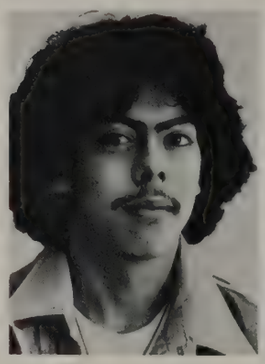

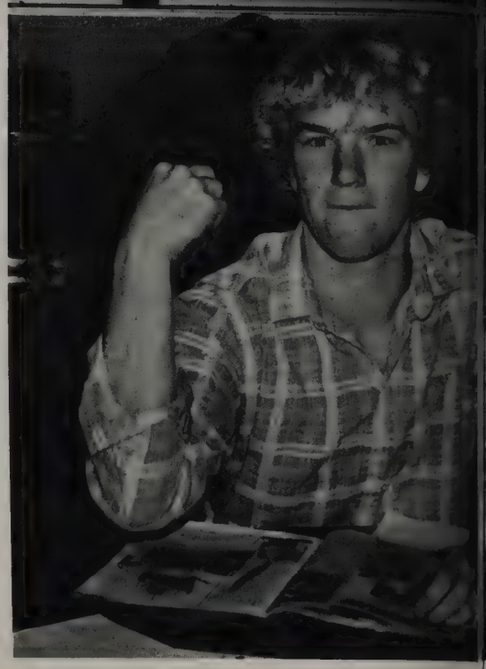

SWANBERG, MICHAEL: Member of A.S.B.

SWANSON, DAVE K: Several things must occur before I pass from this zone 1 more zones must be perpetrated 2 the "KEY" to knowledge must be comunicated to a worthy recipient 3 more good scenes. Big "N" forever. I hope my life is gone BEFORE THE DELUGE. The following, thanks to JB.

SWANSON, JAMES E: Member of A.S.B.

SWANSON, TONYA MARIE: Basketball 78-79, Ticket Seller 76-78. Ambition: Remember yesterday, live today and look for tomorrow. Always remember SP, JC, RH, and the rest of the gang. Hawaii '80.

SWOPE, SUSAN DIANE: Odaci, Pep Club. Ambition: To face the "World" with a smile & ALWAYS work toward my goals till succeeded. THANKS MOM & DAD! To make a good Travel Agent & always be B.V.'s! Remember B.H.S. FUN: The boat, 1 hen-2ducks, Mt. Baker Bvst, & Past & Present friends. CR 85

TAMCKE, CRYSTAL LOUISA: My only year at BHS loved it. Ambition: Success, to never forget Auto with SR & RF and the great times together. To never forget Katy Cooper the closest person to me and all that we did in High School. To RF, SR, LT, BH, SB, SK, and the BHS Grads: Good Luck Ahead.

TANGVALD, JULIE CORINNE: Raider ' Symphonic Band, Choir Swing Choir '79-80, Cultural Exchange Club, Operetta "Carnival", California 80, Victoria 79. Ambition: To never judge people but to always except the best and not even notice when man or life does me wrong.

TANNER, WINONA: Foreign Exchange Club. Ambition: To follow through with my goals for the future in hopes I'll make it to where I want to be.

TAYLOR, EDWARD C: Choir, To have the best time of my life in California, ISDHETWOBLS, TNFJM, To always remember JMMCSS. Ambition: To live a happy and productive life. To own everything I always wanted. To survive the early years of my life. To own a Mazda Rx7. TSDITFGOWJM

THORSTEINSON, SUSAN L: Choir, Flagteam, Baseball, Stats. Ambition: To go places I haven't seen, make new friends and enjoy life to it's fullest. California 80, Mother's Day Fling! LS your crazy! JL Friends, RW Thanks, Victoria, DQer. 3 Queerteers! Rowdy & Radical! Airhead! MD, SN N

TODAHL, RICK: Choir, Backhaller, Parking Lot Crew. Ambition: To win a race and to light a pack of firecrackers in the backhall he! he! To remember there's nothing to do that can't be done. When you need a friend call on me. WFO endo city RV LS SJ Being a kid was fun.

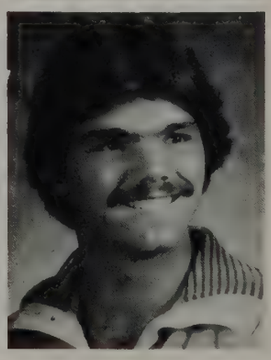

TOLLIVER, RICK L: Cross Country. Ambition: I am planning to get my education by going into the Air Force. I am also going to keep practicing the drums so that maybe someday I can be as good as Alex Van Halen or John Panozzo of Styx. Lastly I plan to erase all of Whirly's shots.

URNESS, ROBERT GEORGE: Raider Band 3 years, Advanced Lee's. Reunion at Lee's with MM KM SM BN. Ambition: To do what I have to do to survive in life and remember all the good times I had with my friends.

VAIL, YVONNE R: Track, Choir. Ambition: To always keep a smile on my face. To never forget MM and all the good times we have shared. To never let Brian go no matter what. AZ. 80 Suzy Boot's, KOMA KAZIE, BB forever, SPOT LIVES, Oct. 23 with Km. KB x-mas "76".

VALADEZ, LES: Frosh Football, Frosh Baseball-all JV Football 2 yr. Varsity Football 3 yr. Varsity Track 1 yr. Varsity Wrestling 3 yr Choir 2 yr Swing Choir. To work harder than I already have and to succeed in the business that I have already started.*** Hi to the Frosh and too all my friends HULK.

VANDERBRINK, KAREN: Four years Varsity Basketball, Two years Volleyball, Two years Softball. Ambition: To always give 110 per cent no matter what. And to live life to its fullest. Last but not least, to see V.B. BB go all the way. Good luck SM, MM, JR, KD, MD, and the rest.

VARNER, SHELLY ANN: Choir, Swing Choir, Flag Team, Track, Volleyball, Softball, "Trial By Jury". Ambition: To try to understand life's ups and downs. To succeed in the big world. To always just be ME! Reunion in '85. See ya then. BYE!!

VEENENDAAL, MERRIE: Ambition: To enjoy life one day at a time. To remember the summer of "78" with JH, TG, MH, and KC. To someday find out what makes RF tic. All my love to SBB, may all your dreams come true.

VIDITO, BERYL ANN: Member ASB. Ambition: To live my life beyond the twilite zone and keep Ma happy as long as he's here. Never forget the good times w/LA LF MS CM KA MD JJ and the rest of the gang. SCR back to the island cook & fry out PS I did it SPAZZO!

VO, SON T: Member of A.S.B.

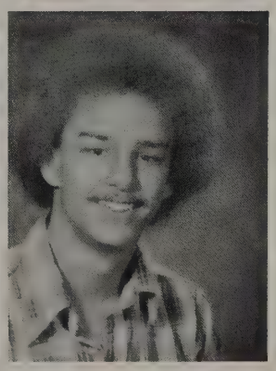
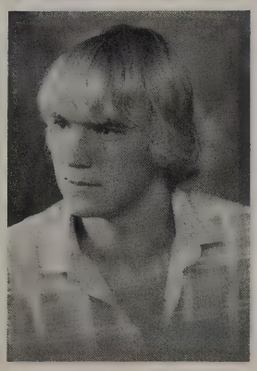

VOLKMAN, PAMELA JO: Odaci, Student Council, Frosh & Jr V.P., W. Sports royalty '77, Cheerleader. Ambition: Go to WSU ' learn from the pro's. To be MJD!!? Glen w/Rube State KRSMKB. Lookout SM! 3M's "Rah" One more time w/KRTBSMSBLPSBLSSJSBJL & all DMGBTBKRILY. Hawaii See ya 80 SCR. BYE-BYE

WAIDE, MARK: Choir, Swing, Operetta 79-80, Soccer, Spanish Club. Ambition: To make others happy especially my friends. See J.L. on the Boat ' at the top! Have good times w/Ron Viejo, K.O., J.L. ' the DQ gang. Chupar en Guate, see P.B. on Big Bird! H.T. Put List!! World, HERE I COME!!

WEISPFENNING, MICHAEL A: Ambition: To make my dreams reality and live the rest of my life with K.H., Member "DEE" Boes! JHMNJJSDRMKORNGTMSLNJDRA and Capt. Redeye Tut, Bridge, The Bust, Drive-in, where's my lighter? Montana Here we come!! Biff!

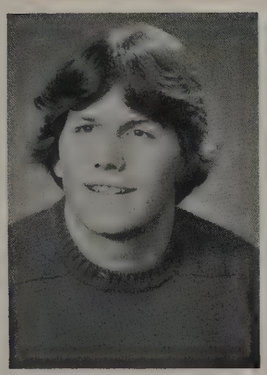

WEST, LAMAR A: 3 year Football & Baseball, All Conference Football ' Baseball '79", 2 years Basketball, Raider Club. Ambition: To make "Bucks" Keep in touch with Friends, TAWBICWKJG

WHITE, ROBERT WILSON: Freshman Track, Freshman Football Mngr. Ambition: Not to forget MN & the BM & the coat sect. The Cleave, RA, MW, KW, ' of course JL. The art lab kids. T.P.O.T.P. To take a certain someone to the cabin on the Island.

WHITEHEAD, SALLY ANN: Mat Maids-Pres., Odaci, Gymnastics. Ambition: Live a long, happy, healthy life with my special friends and the people I love. Make the most of my future w/the potential I have been given. To someday travel to France with a special person!

WIEBE, PAMELA LYNN: Track, Operetta 79-80, Student Council, Swing Chorus, Choir Sec., Hon. Soc. Pres., Flag team, What-A-Sho, Victoria, Portland, Calif. '80! FMY. Ambition: To Love others to Jesus Christ. IThess 5:8. Apply Agape Force to B.N.P.N.J. INC. Rockin Chairs w/DD, KM. Phil. 4:13. PTL!

WILLIAMS, JOANIE M: Odaci 78-79, Pres. 79-80. Ambition: To be happy & successful in whatever I do. To keep R. G. happy & smiling FOREVER! To always remember the GOOD TIMES w/ S.G. J.L. M.K. C.L. M.N. S.H. & especially R.G.! Jeepin' Forever! To "Make A Plan" M.K. 40-love! B.A.F.B. THANKS MOM & DAD S.L.R. SOON! SCR 85 BYE

WILLSON, RITA KAY: Ambition: To someday live in the woods on a mountain. Look in to the future with hope & trust. Keep my true friendship in Mars. Thanks to my super family. Always stay friends with MP SM HW JB RF MY. Rem. who holds the key. To the BEN always & a day. LTGTR. SCR 85.

WIRTH, SANDRA: Ambition: To Always remember Life Is Love, Special People Make it That Way. Thanks BHS for some lasting memories and some very special people like MB. I'll never forget those parties MG Friends forever. Thanks Mom. California Here I Come.

WOLKEN, LEIGH MELINDA: Choir 79-80, Swing 80; Shuksan Staff 78, Editor 79, Senior Class Editor 80: Portland 79; California 80; Philpott's Phollies; "Carnival". Ambition: To fly the " Big Banana" in the "Friendly Skies"! What's wrong with our weather, KB? All right, DE! Reunion with Munchkin, Abu, Sparkey (Frank Buddy), and ! (JC) in 85. FS + SS?! How's your geese LZ? ALTO POWER!! Good luck on Staff JM and JG. They'll miss you PB! Forever MASS!

WOODELL, NOEL W: Member of A.S.B.

WRIGHT, DAVID ANDREW: Beacon Staff, Boys' Chorus. Ambition: To make Mom and Dad proud of me.

WRIGHT, KEVIN D: Member of A.S.B.

YAKE, VERN: Varsity Baseball 78, 79, 80. All Conference 79, Varsity Football 79. Ambition: Let's get there CC. Let the good times roll with BH, KK, SD, GH, RT, CC, RR. To fall asleep on a swing. Happy New Year 80. To make it to the BL, WFD.

Missing:
Shelley Beaman
Brian Cabbage
Larry Cole
Mark Dealy
Linden Doming
Terry Eke
Debra Everett
Rose Hamerski
Scott Kennedy
Gerald Kuhns
Josephine Lane
Mike Moore
Jon Moritz
Theresa Lawrence
William Matyas
Jayne Petersen
Jeffrey Pierce
Steve Pitts
Vic Pranger
Kathryn Scheuner
Jesse Smith
Hai Tran
David Vopnford
Nick Zourkos
Tammy Salas
Kevin Brandt
Tanya Pierce

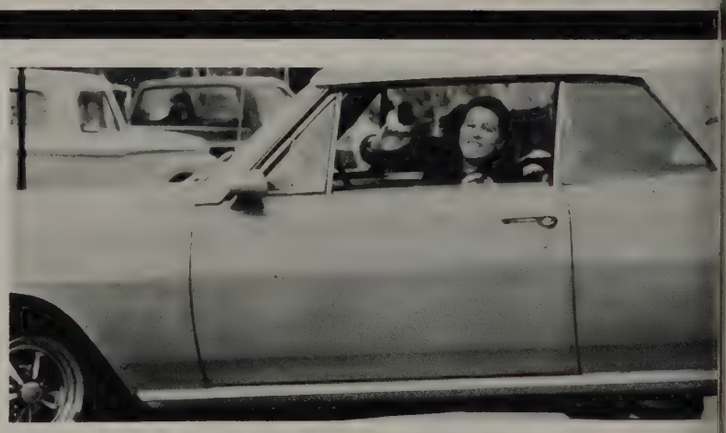

1: Tami Edin waved from her car.

YUNKER, NANCY: Cultural Exchange Club, member of BHS Tech crew, What-A-Sho, The Curious Savage, worker for BHS cafeteria four yrs. Good Luck KJ, TC, KS. To BHS I leave my little brother Tom, and to always be with KM. I am going to miss you BHS.

ZAPPA, LISA MARIE: Choir, Swing, Culex, Honor Society, Musical 79-80, What-A-Sho, Yearbook 78. Ambition: To follow God's special plan for me and to keep on smiling. Ps 111:10, 125:2, 2Pet 5:7. New Life, MASS! (JC), Italy, Greggie! EM & RB-I won't barf! All right, DE! AB & TM-SNAKE FIGHT! Cal. PTL!

ZIMBRA, JONNIE DEAN: Cross Country, Track, and 80 ski trip. I hope S.B. gets his ZX. I hope the P's and the Z's get together on a trip. The J.Z. ski bus with me S.B. R.S. J.S. C.L. C.K. T.G. T.D. C.V. will all have to go again. Ambition: To own my own Z.

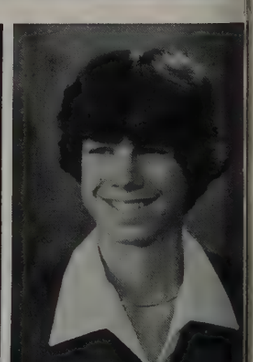

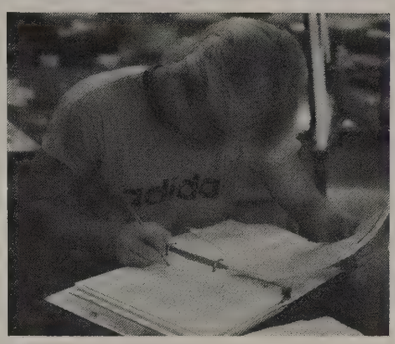

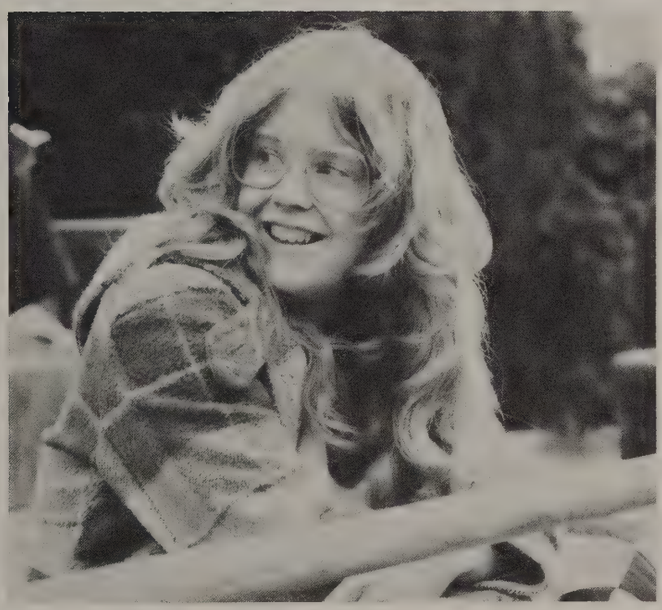

1: Homecoming Queen Jane Prokopowich and her escort, Brant Henshaw, rode on the Senior Float. 2: Matt Montague worked on the sound system for the What-A-Sho. 3: Maryann Brajkovich and Sandy Wirth were on their way to class. 4: Four seniors hung up a poster for the Senior Hall during Homecoming. 5: Rob White worked on his College Writing in Art Class. 6: Lisa Gilmore waited for a bus in front of the school. 7: Pam Wiebe and Andy Bullard finished the "Beach Boys Medley," as the Swing Chorus sang in the What-A-Sho. 8: Jodi Pilkey and Traci McLeod rested against the wall during a break. 9: The Stour Fuds (Paul Roe, Eric Morgan, Kevin Pazaski, and Chris Copland) performed in the What-A-Sho.

You hear a hello
in the crowd,

You turn
and see
an old Friend

From years gone by.

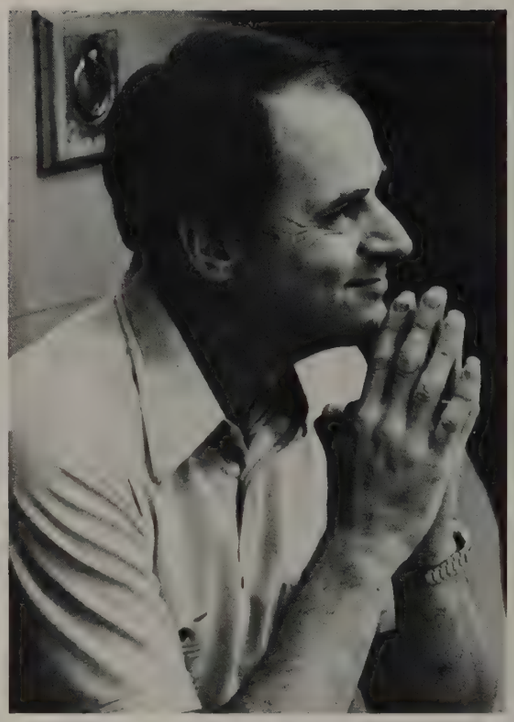

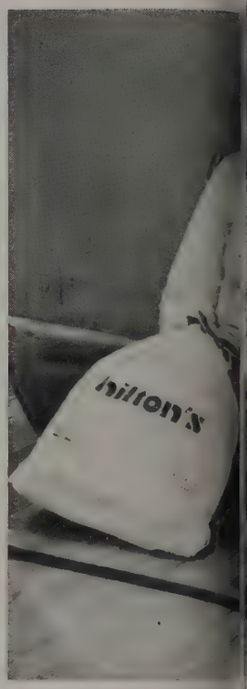

Teachers, classmates, and friends

all going together for a new year

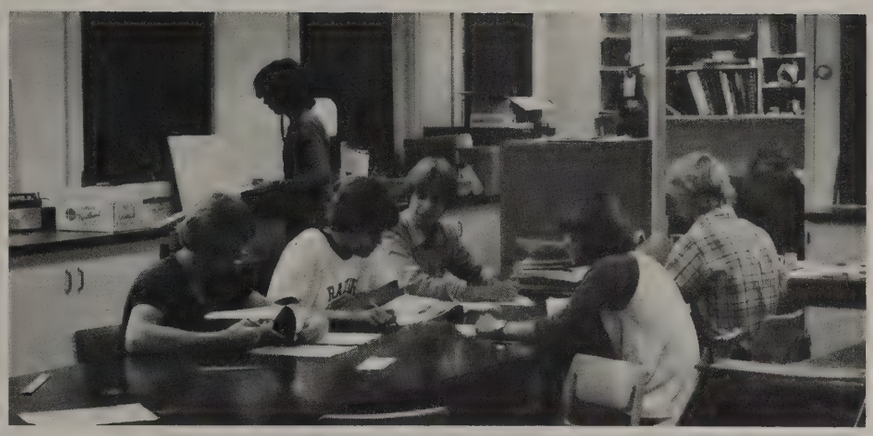

Which will pass
and soon be no more

But the memories will always stand.

Memories of fun,
friends, football games,

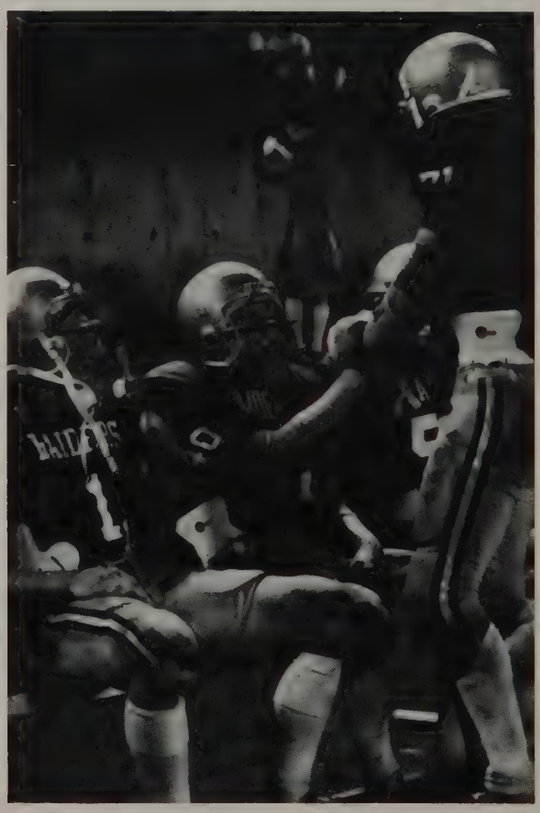

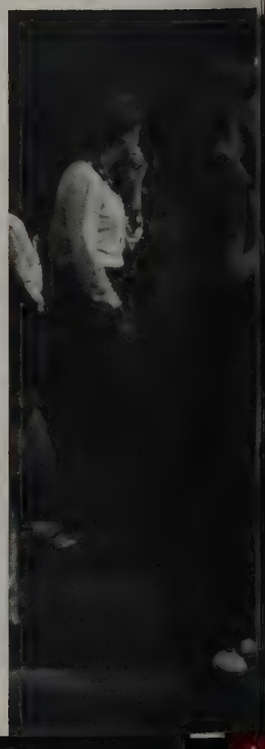

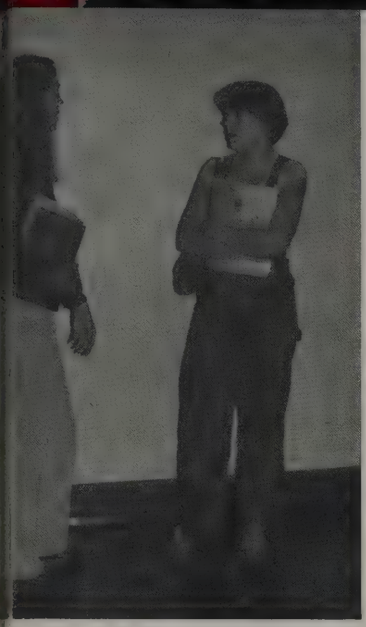

sorrows and pains,

all to be
remembered
at a later time.

People together people apart

New friends come your way and old ones pass

But next year is just around the corner

and down the hall

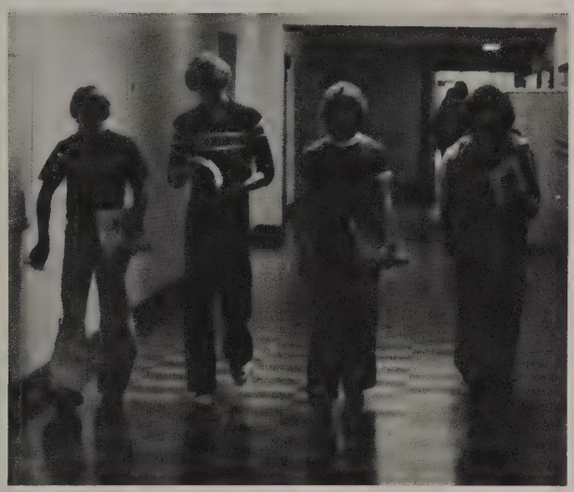

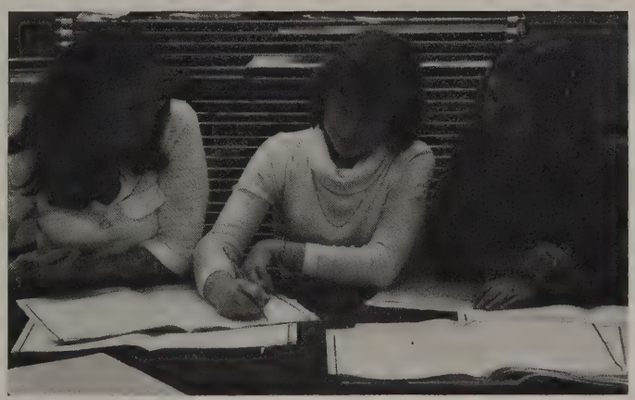

Soon again
you'll hear
someone call

and turn to find . . .

Friendship.

bellingham realty

New Home Specialists
Land Development
Existing Homes
Lots & Land
Commercial
Investments

"3205 Northwest Ave.
Just North of Yeagers"

734-8640 398-1000

Best wishes to the Class of 1980

DEPAUL'S JEWELRY

128 E. Holly 734-5130

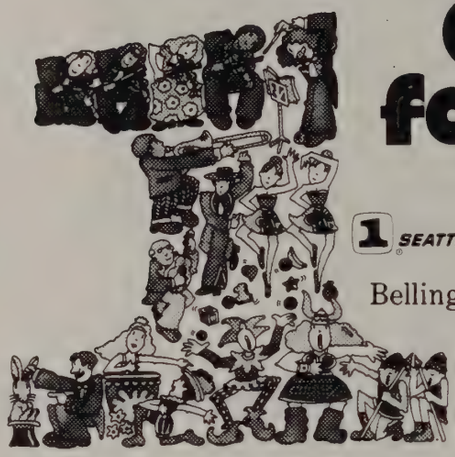

One for all.

1 SEATTLE-FIRST NATIONAL BANK

Bellingham Branch

YEAGER'S

SAT 9-5
SUN. 11-5
MON.-FRI. 9-9

Bellinghams Most Unique Shopping Center
3101 N.W. Avenue

Sporting Goods
Fishing Tackle
Athletics
Marine Supplies
Hardware
Housewares
Shoes
Clothing
Toys
Variety

RON BENNETT & ASSOCIATES REALTORS

RON BENNETT - BROKER (USN-Ret.)
"All Purpose Broker"

NEW CONSTRUCTION
RESIDENTIAL & COMMERCIAL

RESIDENTIAL
INVESTMENTS
COMMERCIAL
RECREATIONAL
FARMS
DEVELOPMENT

HBA
MLS

671-9440

1919 CORNWALL AVE.

Donette Studio

next to the Mt. Baker Theatre Phone 733-0540

BEST WISHES SENIORS !

La Parfumerie
EUROPEAN SALON

. . . for a "beautiful regeneration" experience

STOCKTON'S

YOUR PAINT SPECIALISTS

PHONE 733-5630
1413 R.R. AVENUE
BELLINGHAM, WA 98225

C & C PAINTS
DUPONT AUTO FINISHES
OLYMPIC STAINS

NEW
YORK
LIFE

CHAIRMANS
COUNCIL

Member
Million
Dollar
Round
Table

KINGSLEY F. HALL

P.O. Box 1044
State & Holly Sts.
Bellingham, WA 98225
Bus: (206) 734-2750
384-0111
Res: 734-3513

New York Life Insurance Co.

Hawleys
AUTO SUPPLY

6 Convenient Locations
Bellingham:
Holly St.-Northwest Ave.
Ferndale
Oak Harbor
Mt. Vernon
Anacortes
"Where The Best-Costs You Less"

DeWitt's
Mattress
& Sofa Bed
Warehouse
2309 Meridian, Bellingham
733-2188

PACIFIC GROCERY

2500 Cedarwood

The busy little store
serving the North-end

Check out our ice-cream cones

Tapestry

Bay St. Village
Bellingham

Open 11-5
Monday-Saturday

Natural Fiber Yarns-Wool, Cotton, Silk, Books and
Supplies for Knitting, Crochet, Needlework
Weaving, Spinning, Dyeing, Batik

733-7225

barters
Drive In • Dine In

2700 Meridian

Bellingham

HAIR HUT

2610½ W. Maplewood
Bellingham, Washington 98225
671-1976

BNB

THE LOCAL BANK
THAT WORKS HARDER
FOR YOU.

JOE MARTIN
SPORTING GOODS INC

Telephone (206) 733-1610
703 W. Holly Street
Bellingham, Washington 98225

ARNASON
REALTORS

Real Estate for Every Buyer
Residential - Commercial - Property Management

13 PROSPECT BELLINGHAM WASHINGTON 733-1140
P.O. BOX 129 98225 398-2878

ACME PERSONNEL SERVICE
4200 Guide Meridian, Suite 101
Bellingham, WA 98225 676-0353

COFFEE ROASTED DAILY
FOR THAT GOOD OLD-FASHIONED TASTE

TONY'S Coffees & Teas

1101 Harris St.
Also Spices
Teas, Cheese

Visit our Coffee House

Budget Tapes & Records

Says Congratulations
to the Class of '80
Here comes Summer!

The Clothes Corner, Inc.

DAVE THOMAS
Class of '52
734-0216
1331 Cornwall Ave.

DeLorme's
the complete decorating center

lori sutherland, mgr
interior designer

701 east holly
bellingham, wa 98225
676-8504

Bellingham Sash & Door Company Est. 1913

600 W. HOLLY ST.
734-3062 Bellingham

BELLINGHAM, WA
384-5096

The Carrousel
Styling Salon

3080 Northwest
676-8000
Complete Beauty
care for men
and women

Hair and skin
products
open 6 days 9-5:30 p.m.
Thurs. eves by appointment

BIG SCOOP

SUNDAE PALACE and RESTAURANT

Danskin-Capezio

The Arabesque

Everything for the
Dancer and Gymnast

Tap shoes
Ballet Shoes
Leotards
Tights
Leg Warmers
Square Dance
Shoes
Tutus
Ballet Bags
Theatrical
Makeup
Trunks

Bellingham
Towers
Lobby

119 N. Commercial
Bellingham, Wa. 98225
676-0666

Congratulations and Good Luck from

BUDGET SEWING
and YARDAGE CENTER

Home of Viking
Sewing Machines
and
Select and Unusual
Knit Fabrics
Budget Sewing and Yardage
2833 Meridian Corner
at Illinois
Bellingham, Washington

GRIFFIN, GARRETT, JOHANSON AND SCHACHT

The Insurance Store

110 Unity Street • P.O. Box X
Bellingham, Washington 98225
(206) 734-0050 • (206) 384-3212

LUKE & CREWS
THE CARPET STORE
DOWNTOWN BELLINGHAM
1423 RAILROAD AVE
734-2660

Johnson's FLOWER SHOP

121 W. Magnolia
Bellingham, Wash.
Phone 733-6600

Northwestern
Commercial Bank
Member FDIC

GOODYEAR
BUY IT WITH CONFIDENCE. DRIVE IT WITH CONFIDENCE.
KING & DAUL TIRE CO.
AUTO CENTER
1200 State Street
733-6230
TRUCK CENTER
1825 State Street
733-1162
BELLINGHAM, WASHINGTON 98225

POLYGLAS

TIEMPO

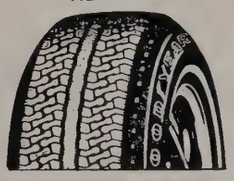

GLEN GOSSAGE PHARMACY
Bellingham Medical Center 1811 C St.
Chestnut Medical Center 800 E. Chestnut

Ford

DIEHL FORD
1820 James
734-2640

TRAVELODGE

202 E. HOLLY STREET
734-1900

Mr. Farrell and the
Bellingham TraveLodge
wish the graduating
class of 1980 good luck,
and good fun!

Bellingham TraveLodge

the place to stay downtown.

Having fun getting fit couldn't hurt.

JACK'S BICYCLE CENTER
2006 James St.

belco PRINTING
1215 COMMERCIAL BELLINGHAM, WA 98225
PHONE 733-1212

"THE PRINTER"
of Bellingham
DOWNTOWN

EDDYSTONE LIGHT, INC.
Marine Supply
And
Brokerage
Dealers for Windsurfers,
Hobie Cats and San Juans
No. 2 Harbor Mall
Telephone (206) 676-1340

MORRIE'S DRIVE IN

Congratulations Class of '80
2601 Birchwood

MEADS ROLLADIUM
"Where skating is fun!"
214 East Pine Street

GOOD LUCK CLASS OF 1980

the COLOR POT

FOR ALL YOUR
DECORATING NEEDS FROM
PAINTS & CARPETING
TO DRAPERIES

CALL 734-4020
1310 STATE STREET

DAHNKEN
Jewelry and Giftwares of the Finest Quality Since 1933

Always Discount
Jewelry Silver Luggage Radios
Watches Crystal Clocks Small Appliances
Garden & Holly, Next to Arctic Circle
671-0500

You're in Cascade Country

Cascade Savings & Loan Association
Rich Engom
Branch Manager

676-8500
100 Grand
Bellingham, WA 98225

RAINIER BANK
Rainier National Bank
Bellingham Office
121 West Holly Street, P.O. Box 2099
Bellingham, Washington 98225, Phone (206) 676-5520

Bellingham's most complete Hi-Fi
and video center

Sound Center
718 E. Holly 676-8014

The Cleanery
LAUNDRY CLEANING

Located in the Fred Meyer Shopping Center
Open 8 a.m. to 10 p.m. 7 days a week.
802 Lakeway Drive Bellingham 733-6610

Bellingham Chrysler Center

Chrysler / Plymouth / Dodge Trucks

1615 Iowa Street
Bellingham, WA 98225
734-8810
County: 384-3211

RME RADAR MARINE ELECTRONICS
COMMUNICATIONS ■ NAVIGATION

GOOD LUCK SENIORS
16 Squalicum Mall
Bellingham, WA 98225
(206) 733-2012

APPROVED SINGER DEALER

Miller Sewing Center
105 West Magnolia
Whatcom County's
Only Authorized
Singer Dealer

Weisfield's Jewelers

Ron Buckenberger
Manager
(206) 734-8655
1327 Cornwall Avenue
Bellingham, WA 98225

WELLMAN'S JEWELRY SHOP

(206) 734-6060
1329½ CORNWALL AVE.
BELLINGHAM, WA 98225

Tires LES SCHWAB

OK TIRE STORES

2121 James St. 733-7620

Vibrations

716 East Holly
Bellingham, WA 98225
(206) 671-4740

Sharon Meeboer
The Headliner
Men's & Women's Hair Styling

For Appointment, Call 671-0140

3201 Northwest Avenue/Suite D
Bellingham, Washington 98225

W
The Safe Place

Washington Federal Savings and Loan Association

1100 Lakeway Dr. • Bellingham, WA 98225 • (206) 671-1144

Griggs

120 E. Holly 676-1232 Downtown

Dewey Griffin

OLDS • CADILLAC • GMC • HONDA

1800 IOWA STREET

General Chainsaw Supplies

Stihl & Echo Chainsaws

2100 James St. 733-4256

DESIGN UNLIMITED
BY
RAY
SPECIALIZING IN CUSTOM HOMES
RAYMOND C. GRINSTEAD 733-2501

LEE'S DRIVE INN'S
Breakfast - Lunch - Dinner

LAKEWAY & NEVADA, JAMES & ALABAMA
BELLINGHAM, WASHINGTON

Best Wishes to the Class of '80
I.V. Wilson, Florist
Say It With Flowers

1426 Cornwall Ave. 733-7630

UNITED AUTO ELECTRIC, INC.

Phone 734-2360
747 Ohio Street
BELLINGHAM, WASHINGTON

home fashion center
levins
Downtown Bellingham

What's Your Beef
3236 N.W.
Dirty Dan Harris
1211 11th Street
Cliff House
331 N. State
High Country
15th Floor Bellingham Towers
Featuring Mid-Western Beef & the Finest in Seafood

base camp inc.
Outdoor Apparel and Equipment
901 W. Holly
In Old Town Bellingham

Rolling Wheels
Common Carriers
· Mobile Home Moving
· Piloting Service
· Set-Up and Repair
Phone 734-9200
Bellingham, Wash.

REAL ESTATE
NEIL B. LATHROP
President
Nicholas Jems Co., Inc.
600 Lakeway Drive
Bellingham, Wash. 98225
Res. 734-6359
Bus. 734-7500

Griffith Furntirue Inc.
2501 Meridian
Bellingham,WA 98225
734-3730

Best wishes to the Class of 1980
De Paul's Jewelry
Samuel DePaul
Larry J. DePaul
Gregory J. DePaul
734-5130
128 East Holly
Bellingham, Wash. 98225

Redken - Realistic
Helene Curtis-Wella

BROWN'S
Bellingham Beauty Supply
BURRELL HARDAN
President
Curling Iron & Electric Shaver Repair

Since 1912

2815 Meridian St.
Bellingham, WA 98225

Office 733-7870
Home 733-1566

ALL AMERICAN REALTY INC.

2821 Meridian St. Bellingham, Wa. 98225
671-9030

Jim Keough
Associate Broker

Res. 671-6702

Carolyn Oltman • Linda Enfield 733-8898

Hamann's

Pottery
Art Supplies
Interior Design
Custom Framing

2711 Meridian
Bellingham, WA 98225

PPFA

OLTMAN INSURANCE AGENCY, INC.
COMPLETE INSURANCE SERVICES
2400 MERIDIAN ST. PHONE 734-3960
BELLINGHAM, WASH. 98225

306 W. Champion
(next to Mojo Music)
Downtown B'ham
671-1211

Star Surgical Supply

208 Halleck Street
Bellingham, WA 98225

733-1213

Russ Clift
M. Photog. Cr. FPh. A.I.B.P. A.R.P.S.
DISTINCTIVE PHOTOGRAPHY

1905 Cornwall Avenue Bellingham, Wa. 98225

UNIFLITE INC.

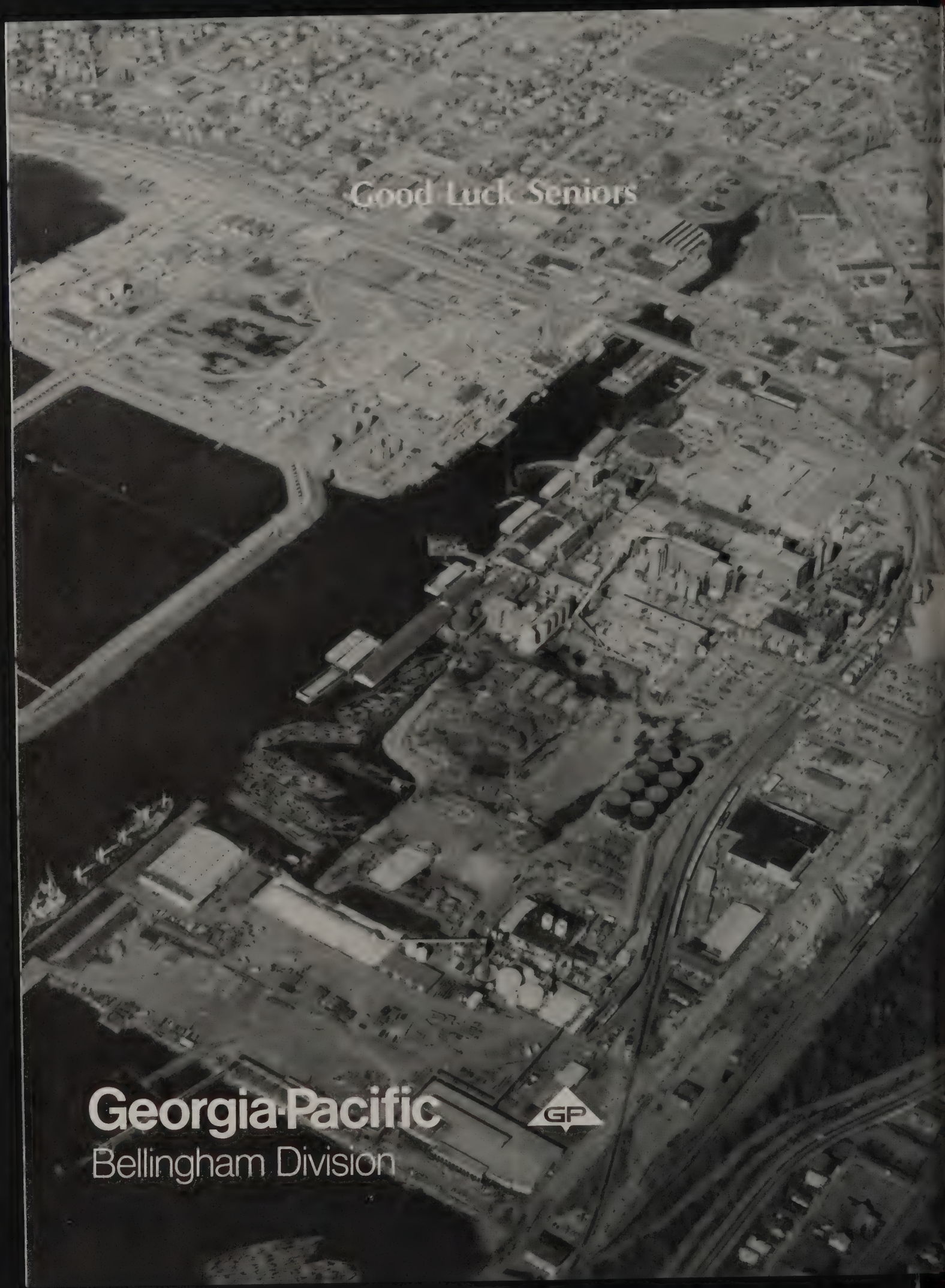
Good Luck Seniors
Georgia-Pacific
GP
Bellingham Division

Berry Florist and Greenhouses
2617 BIRCHWOOD AVENUE
BELLINGHAM, WA 98225
734-5810

NORTHWOOD FURNITURE INC.

Furniture for Northwest Living

4219 Meridian St.

Bellingham, WA 98225

The Gentry

Tonsorial expertise at its qualitative best.

8 Prospect Street

Appointments
733-9722

Gardening is
• FUN
• SAVES MONEY
$

SEE THE PROS
98 YEARS
of Service to Whatcom County

CLARK FEED & SEED

1326 RAILROAD AVE. DAILY 7:30-6 & 12-5 SUN.

LARRY OLTMAN

BELLINGHAM SCUBA CENTER

SCUBA & SWIMMING LESSONS
INDOOR POOL

2720 W. MAPLEWOOD 734-1770

Rothausen VW
112 Samish Way
734-5230
Best Wishes Class of 1980

BURLINGTON NORTHERN

PHOTO SERVICE CENTER CAMERA REPAIR

Film & Darkroom Supplies

PHONE
733-1669
MICHAEL BENNETT

1124 N. STATE ST.
BELLINGHAM, WA. 98225
ROBERT EDDY

IOWA STREET AUTO SALES

Good Clean, Cheap Used Cars and Trucks.

Doug Dalry Gary Crenshaw

1801 Iowa Street
Bellingham, WA. 98225
671-3952 County Call Collect

FAIRHAVEN PHARMACY

1115 Harris
Bellingham, WA.

Youngstock Nursery & Produce

owners: John & Judy Chartier
2237 James St.
Bellingham, Washington
Phone: 733-1866

Serving Bellingham for 10 years.
Best Wishes class of '80

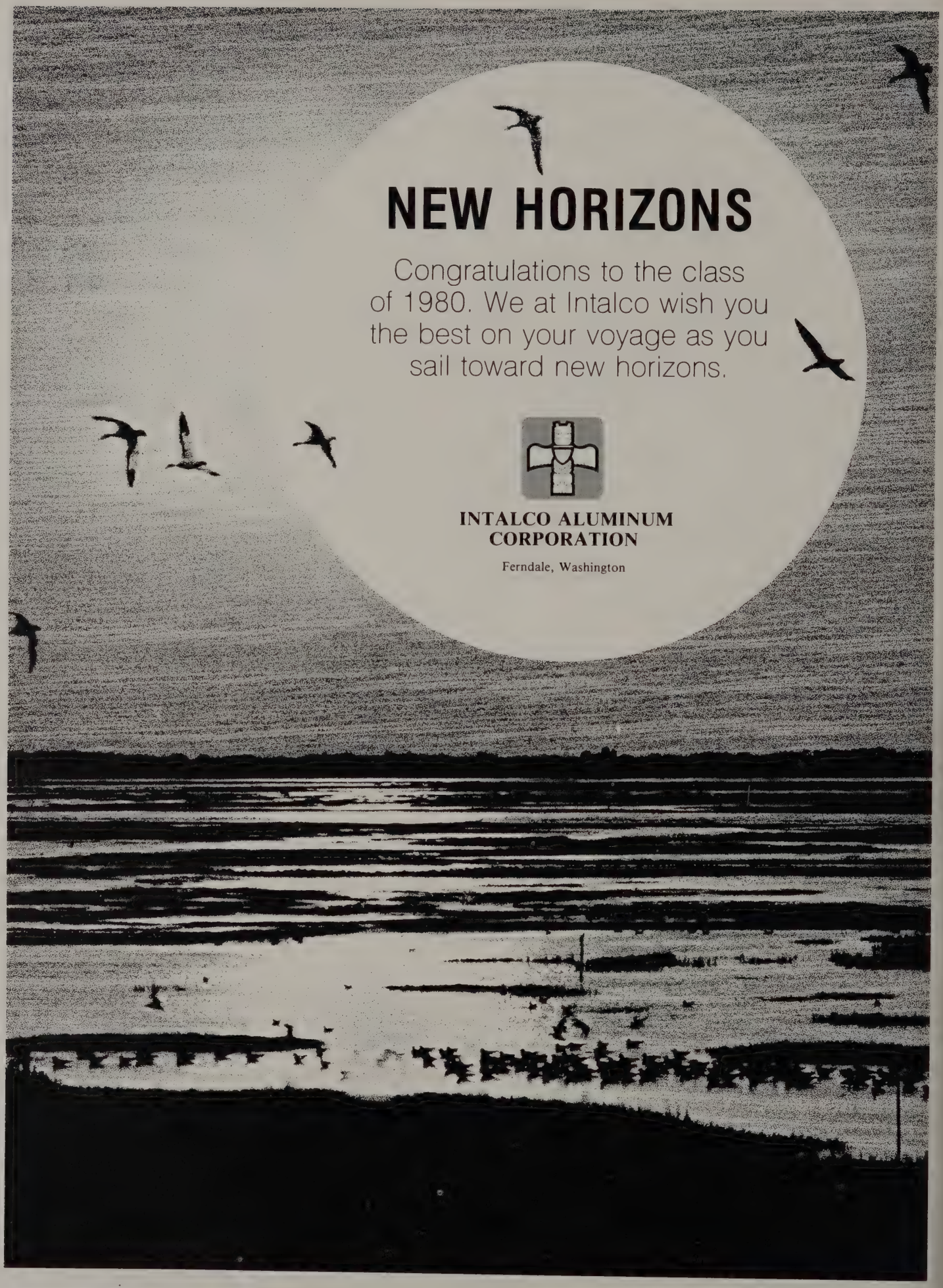
NEW HORIZONS
Congratulations to the class of 1980. We at Intalco wish you the best on your voyage as you sail toward new horizons.
INTALCO ALUMINUM CORPORATION
Ferndale, Washington

GRAND CENTRAL AUTO BODY

George W. Simon
1811 Iowa Street
Bellingham, Washington 98225
Business - 733-5040
Residence - 734-0836

- Auto Body Repairs
- Auto Glass
- Free Estimates

Much luck
and
Future
Happiness
Bellingham
Grads

BARR'S camera

State & Holly Bellingham

Since 1908 206 E. Magnolia, Bellingham

duffuls
delightful gifts
1323 cornwall
bellingham, wa 98225
phone 671-7151

RICE INSURANCE INC.
Since 1940

1400 Broadway Bellingham

734-1161

Kute Kids' Clothes
205 West Holly
Bellingham, Washington 98225
Phone 206-733-7624

FOUR SEASONS
decorating center

- Paints and Supplies
- Window Treatments
- Wall Coverings
- Floor Coverings

119 Grand Ave., Bellingham, WA. 98225
676-0614

Instruments
Accessories
Rentals and Repairs

Lessons
Sheet Music
Instruction Records
and Books

MOJO MUSIC
107 Grand Ave.
671-0614

MOJO SCHOOL OF MUSIC
103 Grand Ave.
734-9950

Juniors

BRIGGS PHOTO ARTS

For Senior pictures that have that certain magic
Bring a friend or two to your Senior Sitting
Be sure to ask about our Clique Shots
(pictures can be fun)
Come before Sept. 1st for a 10% discount
order before Oct. 1st
Photographers: Larry Hartford, Archi Rosenthal
302 W. Champion 734-6424

HAWAII
"FOR GRADUATION"
KAILANI WORLD TRAVEL, INC.

offers
One week all island fly/drive independent
tour packages including:
*Roundtrip air from Seattle to the island of your choice.
*An Avis compact car with unlimited free mileage for 8 days
*And 7 nights accomodations on the island of your choice.
Note: Extended or multi-island tours available from as low as:
$455 per person (Oahu), $485 per person (Kauai)
$500 per person (Maui), $525 per person (Kona)
For information call: (206) 676-1250 or drop by our office at
119 N. Commercial St. Bellingham WA 98225

Try it, you'll
Like it

The
haircut

open mon-sat
bay st. village
bellingham, wash.
676-9292

Congratulations and best
wishes
To the graduating class of 1980

from
RATHMAN'S SHOE STORE
113 W. Holly
downtown

Stop in and see our fine selection
of young styled shoes

STUDENT INDEX
Supplement Not Included

Abbe, Corinne 15, 47, 114, 117
Adams, Jeff 135
Adderley, Ben 61
Adelstein, Gary 127
Aemmer, Richard 101, 137, 154
Albee, Dan 18, 20, 137, 72
Alex, Robert 117
Alexander, Brad 39, 40, 49, 106, 107, 117
Alexander, Shaun 39, 61
Allbee, Janine 127
Allen, Jerry 41, 61, 107
Allen, Kathy 135
Allen, Nita 137
Allison, Sandy 41, 43, 61
Alvord, Lori 35, 137
Alvord, Steve 41, 167
Andersen, Nancy 22, 137
Andersen, Scott 41, 61
Anderson, Alexis 61, 101
Anderson, Andy 61
Andercon, Barbara 18, 127
Anderson, Dave 18, 110, 112, 137
Anderson, Eric 24, 27, 44, 49, 117
Anderson, Kris 41, 61, 68
Anderson, Layne 137
Anderson, Leslie 127
Anderson, Bob 69
Anderson, Richard 18, 137
Anthony, Paul 27, 39, 127
Archer, Janis 18, 99, 137
Archer, Tim 61
Arthur, Elizabeth 18, 138
Ashe, Brian 127
Ashe, Lori 61
Aughe, Danny 138
Axton, Kashia 41, 61, 65, 113
Anderson, Julie 41
Bachman, Vicki 135
Backstrom, Bonnie 47, 79, 117
Backstrom, Holly 127, 131, 133
Backstrom, John 76, 117
Backstrom, Kelli 61
Backstrom, Sherri 34, 138
Baker, Tina 92, 127
Balcom, Bryan 69
Baldwin, Carla 138
Baldwin, Cindy 61
Banning, Bobbie 15, 16, 49, 127, 129
Barker, Katherine 138
Barker, Vivien 61
Barnell, Steve 127
Barnes, Mike 110, 138, 145
Barnes, Steve 39, 110, 112, 125
Barnett, Kenalyn 22, 33, 76, 96, 113, 127, 86
Barr, Bill 110, 112, 138, 141, 158
Barrett, Mark 30, 117
Barry, Tom 39, 138
Barton, Brenda 125
Barton, Jack 15, 114, 138
Barton, Joel 15, 98, 138
Bascom, Michelle 34, 127
Bates, Andrea 47, 119
Bates, Stuart 127
Baumbartner, Bryan 127
Baumgartner, Dave 49, 61
Baumgartner, Larry 48, 49, 83, 93, 138
Baxter, Darren 69
Beaman, Shelley 22, 160
Bechtol, Kathy 15, 117
Bednarz, Duke 125
Beebe, Staria 138, 86
Beers, Ron 61
Bell, Gary 117
Bell, James 101, 110
Bengen, Brant 39, 106, 117
Benner, Allyson 15, 16, 139
Bennett, Brian 117
Bennett, Jese 39, 38, 139
Bennett, Lovi 61, 68
Bennum, Sandy 61
Benson, Chris 39, 127
Benson, Marty 15, 117
Benson, Randy 117
Benson, Bill 39, 38, 139
Bergner, Jenee 41, 61, 63, 101
Bernard, Kristy 15, 127
Bibbee, Lynette 93, 117
Bielaski, Brian 126, 127, 135
Binschus, Steve 117, 86
Binschus, Susan 139
Bjornson, Marie 127
Blackwood, Peggy 61
Blair, Julie 139
Blair, Libby 44, 117
Blair, Susie 46, 61
Bocchi, Paul 44, 49, 139
Bolden, David 114, 117
Bolden, John 99, 109, 127
Bolden, Tina 41
Bollinger, Deanna 101, 127
Bollinger, Shari 41, 61, 95
Bonner, Kathy 27, 35, 113, 138, 139
Bonner, Steve 117
Bosman, Rick 139
Bosman, Susan 22, 117
Bothell, Christy 117
Bourland, Rick 15, 16, 18, 30, 49, 81, 114, 138, 139, 148, 86
Bowen, Mike 31, 38, 127
Bowman, Barak 127
Brackinreed, Elizabeth 139
Brackinreed, Julie 135
Brajkovich, Maryann 139, 161
Brand, Greg 39, 81, 93, 139
Brandt, Kellie 92, 117
Brandt, Kevin 18, 127, 160
Brandt, Pam 61
Brandt, Pat 127
Braykovich, Dave 61
Brehm, Theresa 37, 140
Brewer, Cindy 117
Brewer, Valerie 117
Brooks, Barbara 140
Brooks, Donald 127
Brooks, Jeff 61
Brooks, Monte 127
Brooks, Ronald 127
Broussard, Mitchell 135
Brown, Jeff 61
Brown, Keith 44, 117
Brown, Ken 44, 140
Bruce, Rob 135
Bryant, Jean 43, 127, 135
Buckman, Jill 61
Bullard, Andy 18, 20, 49, 61, 114, 140, 141, 148, 161
Bullard, Kim 108
Burgraff, Tony 41, 62
Burgraff, Tami 135
Burton, Lisa 62, 101
Bushaw, Michelle 46, 47, 114, 117, 119
Bussard, Sarah 22, 23, 114, 127
Butters, Scott 15, 117
Button, Chris 117
Cabbage, Brian 160
Cadman, Rod 62
Calkins, Harold 15, 18, 140
Canaan, Jeff 15, 49, 117
Cannon, Christy 41, 62
Carlson, David 62, 114
Carnahan, William 127
Caron, Brian 39, 140
Carr, Kathy 41, 62
Carr, Ken 127
Carr, Kevin 40, 117
Carson, Jim 135
Carter, Tony 62
Caswell, Rob 128
Causer, Cheri 140
Challender, Craig 140
Chamberlain, Aaron 140
Chambers, Kevin 62
Chapin, Lisa 27, 34, 96, 117
Chapman, Ed 39, 140
Chen, Suzy 125
Cheney, Katherine 22, 118
Cheney, Ron 62
Chervenock, Jayne 44, 62, 99, 103
Chervenock, Michael 18, 140
Chin, Doug 41, 62
Chin, Randy 127
Christensen, Tom 125
Christensen, Todd 18, 128
Christie, Debbie 22, 62, 94
Christie, Donna 22, 23, 118
Christie, Mike 135
Church, Kevin 128
Clemens, Cindy 128
Clemens, Dondi 62
Clendenen, Dave 15, 49, 93, 98, 101, 128
Clifford, Lisa 78, 103, 118
Cloud, Jan 42, 95, 102, 141
Clough, Chris 62, 101
Cochrane, Chris 15, 93, 101, 118, 128, 133
Coke, Nancy 118
Cole, Larry 160
Cole, Mark 15, 114, 118
Collins, Jamie 15, 14, 118
Collins, Joey 14, 15, 114, 118
Comfort, Troy 62
Comforti, Kevin 39, 118
Conour, Michael 118
Conrad, Arlene 128
Converse, Ted 128
Cook, Karen 141
Cook, Susan 135
Cooper, Leona 118
Cooper, Robert 118
Copeland, Julie 41, 62, 113
Copeland, Bill 62
Copland, Chris 18, 20, 21, 31, 33, 74, 81, 110, 111, 112, 141, 145, 161
Copland, Greg 15, 16, 40, 49, 116, 118
Corona, Cathy 125
Costello, Margaret 18, 47, 114, 128, 72
Costello, Martin 18, 128
Coulthurst, Ken 22, 62
Coulthurst, Mary 15, 118, 119
Cowan, Gail 41, 118, 124, 72
Crabtree, Caren 17, 18, 20, 93, 141
Crabtree, Sheila 33, 62, 108
Craker, Cindy 118
Craswell, Janet 18, 83, 141
Craswell, Ron 22, 62
Crider, Robin 128, 127
Croft, Stephanie 18
Cruson, Kent 92, 128
Cullup, Donna 141, 145
Culp, Pat 62
Cultee, Kevin 69
Cummins, Dennis 125
Cunningham, Kim 28, 82, 141, 157
Cunningham, Mary 44, 62, 101, 108
Cupples, June 62
Curtright, Loren 128
Dancer Lisa 118
Dancer, Tracy 118
Dangelmaier, Heidi 95, 97, 128, 131
Dangelmaier, Lisa 15, 141, 157
Daniels, Ron 62
Danielson, Marleen 49, 62, 63, 103
Danneels, Gunner 118
Darden, Mike 41, 62
Davis, Ken 128
Davis, Mary 22, 23, 48, 93, 141
Day, Jon 15, 16, 22, 23, 141
Day, Margaret 27, 45, 62, 81, 103, 86
Dealy, Mark 160
Dean, Robert 69, 94
Deaton, Cindy 142
Deaton, Randy 39, 94, 110, 112, 118
DeBord, Jeff 40, 118
Deegan, Merlin 125
Deer, Teryl 15, 93, 101, 128, 133
Deeter, Terry 118
Dekubber, Carol 118
Delaney, John 62
Demmert, Michelle 128
DeMuth, Allen 62, 101
Demuth, Theresa 113, 118
Demuth, Tom 118, 125
Demuth, Tim 69
Densmore, Sherry 15, 72, 101, 128
Denson, Kim 62
Denton, Kim 43, 118
Dether, Deirdre 82, 102, 103, 142
Devries, Kent 40, 118
Dartt, Schuyler 141
Dickerson, Tony 106, 118
Dickerson, Vevin 22, 23, 128
Dickerson, Kim 22, 23, 49, 93, 142
Diehl, Steve 128
Dinneen, Rick 128
Dixon, Casey 125
Dobson, Andy 62
Dodd, Barney 62
Dodd, Terry 118
Donnelly, Jennie 92, 118
Doran, Barry 18, 142, 154
Dorning, Linden 32, 33, 145, 160
Dossa, Kareem 62, 101, 107
Downey, Susan 128, 129
Downs, Natalie 17, 18, 19, 141, 142, 145
Downs, Robby 63
Drake, Dean 118
Drake, Deana 128
Drake, Dennice 63
Drake, Jon 142
Drake, Lori 142
Duffey, Kathy 125
Dugan, Kris 125
Dujmovich, Brian 41, 63
Dujmovich, Mike 40, 76, 107, 128
Duncan, Doug 92, 142
Duncan, Margret 17, 18, 142, 153
Duncan, Theda 17, 18, 142, 153
Dunn, Jennifer 118, 119
Dunn, Steve 142
Dunnigan, Dan 86, 142
Dunnigan, Laurie 15, 118
Dupont, Jeannie 22, 63, 168
Dupont, Kerie 118
Dupraw, Janet 15, 72, 128
Durbin, Christy 41, 96, 118
Duree, Jerrie 118
Duree, Shellie 22, 142
Dvorachek, Tony 40, 112, 118
Ebergson, Barry 41, 63, 165
Ebergson, Brent 39, 118
Ecalbarger, Denise 41, 63
Edelheit, Elizabeth 118
Edelheit, Kathy 41, 63
Edin, Tamara 142, 160
Edmundson, Dean 15, 16, 32, 33, 48, 78, 83, 126, 128
Edwards, Sandy 142
Edwards, Scott 86, 128
Edwards, Terry 118
Eke, Terry 160
Elder, Greg 128
Elliott, Jeff 41, 63
Ellis, Brian 40, 81, 112, 128
Elsner, John 41, 63
Elsner, Mike 41, 63, 107
Emley, Anthony 118
Endersby, Jeff 119
Erdahl, Wes 18, 143
Erholm, William 125
Erickson, Darla 98, 128, 133
Erickson, Sheila 119
Erickson, Tami 15, 119
Erickson, Tom 15, 128
Evans, Debbie 41, 63
Evans, Scott 125
Everett, Debra 160
Evich, Melynnda 108, 143, 153
Falk, Tammy 15, 143
Falk, Teri 15, 119
Fallis, Bob 119
Farrell, Alan 39, 119
Faulkner, Kerri 15, 96, 119
Faulkner, Shari 18, 138, 143
Feathers, Barb 125
Fenton, Terri 113, 128
Fenwick, Karen 125
Ferraute, Allan 125
Ferrie, Denise 143
Ferris, Steve 63
Fieser, Beth 18, 2½ 82, 86, 143
Fieser, James 128
Finkbonner, Joe 39, 100, 143
Finkbonner, Larry 63
Finkbonner, Linda 128, 129
Finkbonner, Nikki 86, 96, 119
Firos, Mike 128
Fish, Erik 110, 111, 112, 128, 129
Fish, Paul 41, 63
Fitzgerald, Kirstin 41, 46, 63, 108
Fladd, Laurie 143

Fladd, Linette 119
Fleck, Heidi 15, 86, 128, 129
Fleetwood, Mike 22, 63
Fleming, Clara 128
Flugekvam, Rachel 143
Force, Dave 39, 74, 143
Force, Tom 63
Ford, Cindy 43, 127, 128
Forsman, Tracy 119
Frank, Greg 22, 128, 135
Frank, Scott 63
Frank, Tim 119, 125
Frazier, Tony 41, 63
Freels, Renee 143
Freels, Rich 128
Freeman, Angie 43, 63
Freeman, Lisa 18, 21, 119
Frere, Chris 106, 119
Freudenberger, Jill 63
Friedl, Kim 18, 21, 81, 108, 128
Frost, Shelley 41, 63, 68, 72
Frostad, Scott 15, 32, 33, 93, 128
Gallaher, Steve 41, 60, 63
Gallaher, Tom 15, 31, 32, 33, 34, 78, 128, 86
Galley, Kim 18, 20, 21, 24, 27, 45, 78, 109, 128, 129
Gates, Kellie 128
Geer, Chris 63
Genger, Ted 39, 38, 81, 83, 86, 104, 143
Genther, Rhonda 128
George, Ed 64
Getchell, Linda 15, 119
Ghio, Michelle 27, 37, 48, 83, 101, 141, 143, 144, 153
Giddings, Troy 64
Giddings, Ty 18
Gillepsie, Dave 144
Gillette, Philip 15, 72, 128, 192
Gilliam, Michelle 17, 18, 43, 93, 129
Gilmore, Lisa 72, 144, 161, 192
Glenovich, Kelli 64, 101
Glidden, Keith 15, 39, 129
Goodsell, Brian 44, 104, 144
Gorne, Bryan 64
Gorsegner, Scott 144
Gould, Ray 135
Grady, Pat 64
Graham, Joe 64
Gran, David 129
Grant, Heidi 43, 64, 68
Grant, Wendy 15, 119
Grasdock, Kari 64
Gray, Amanda 64, 101
Gray, Tim 64
Green, Cathy 17, 18, 21, 108, 109, 129
Green, Susan 49, 144
Grenda, Jill 33, 99, 119
Griffin, Darla 144
Grim, Adam 39, 129, 135
Grim, Mark 144
Grinstead, Juliann 22, 23, 129, 72, 192
Grube, Emmett 125
Gudbranson, Greg 39, 86, 129
Gudde, David 119
Gudde, Bob 64
Gulick, Laura 125
Gustafson, Kevin 22, 23, 119, 49
Hadley, Julie 64
Hadley, Suzy 15, 119
Haehn, Darin 119
Hagerjelm, Cathy 119
Hagerhjelm, Connie 64
Haggen, Rusty 41, 64
Hale, Jodie 15, 129
Hallick, Cindy 119
Halvorson, Tim 144
Hamer, Rhonda 129
Hamerski, Rose 160
Hamilton, Craig 41, 64
Hamilton, Leisa 15, 78, 79, 126, 129
Hamilton, Todd 18, 129
Handerson, Julie 119
Haney, Paul 119
Hajime, Ishii 99
Hansen, Dana 129
Hanson, Angie 15, 119
Hanson, Cindy 64
Hanson, Marcie 86, 96, 119
Hardenbrook, Joanna 144
Hardy, Kim 15, 18, 28, 49, 74, 144
Harper, Laura 34, 64, 101, 113
Harper, Marcy 76, 86, 96, 129
Harris, Kurt 18, 114, 144
Harrison, Mike 64
Harvey, Bill 39, 145
Harward, Mike 39, 74, 119
Hatch, Danny 119
Hatfield, Greg 49, 93, 145
Hatfield, Patty 18, 129
Hatfield, Tom 64
Haufle, Marcia 145
Haug, Mike 114, 145
Haugo, Cheryl 22, 114, 145
Haukap, David 119, 125
Hawes, John 106, 129
Hawkins, Tammy 64, 68
Hayes, Cari 129
Hayes, Christy 28, 41, 64
Hayes, Karen 64
Hazen, Jim 129, 106
Hebert, Kenneth 125
Helgeson, Darin 40, 49, 129
Helgeson, Howie 64
Hempler, Steve 41, 64
Hendricks, Jeff 119
Henifin, Janna 64, 69
Henley, Robin 95, 145
Henshaw, Brant 24, 27, 48, 48, 83, 93, 104, 145, 147, 161
Henshaw, Brian 64, 81, 107
Hertz, Sonja 64, 101, 113
Hertz, Troy 86, 145
Hess, Lynda 146
Hess, Timothy 129
Hetrick, Gigi 41, 64
Hetrick, Kaathy 129
Hetterly, Jeff 101
Hicks, Brian 35
Hicks, Joey 64, 94
Hieb, David 64, 114
Hill, Anne 146
Hill, Earl 64
Hill, Pat 27, 108, 119, 123
Hill, Paul 39, 106, 129, 131
Hill, Terry 119
Hillaire, Marcelle 146
Hindman, Jeff 15, 49, 129
Hirschkorn, Donna 146
Hindman, Rena 146
Hoekstra, Cindy 17, 18, 20, 146
Hoffman, Kelly 18, 21, 27, 49, 96, 120
Hogan, Kathryn 64
Hoguee, John 130
Holleman, Brenda 146
Holmstrom, Dawn 130
Hood, Barb 15, 101, 146
Horn, James 32, 33, 64
Horn, John 15, 16, 32, 33, 146
Horne, Cammy 64, 68
Horne, Vickie 120
Hoth, Donald 97, 125
Hovenier, Jeff 41, 49, 64, 101, 115
Howard, Gerry 146
Hoy, Ginger 41, 72, 120, 123, 124
Huang, Howard 101, 130
Hubbard, Matt 135
Huffman, Troy 40, 120
Hunt, Donald 135
Hunter, Kerry 64
Hurlbert, Jannett 64
Hurlbert, Jeff 146
Hurley, Rick 39, 64, 101
Iles, Mark 18, 20, 130
Imel, Tami 64
Impero, Laura 31, 33, 108, 109, 120, 121
Impero, Mike 104, 146
Isaak, Robert 12, 130
Isakson, Diana 41, 68, 103, 64
Isaman, Tandie 47, 120
Isom, Wendell 64, 107
Jack, Tracy 147
Jacobson, Karen 41, 64
Jacobson, Linda 93, 130
Jacobson, Lori 15, 120, 121
Jalbert, Charlene 15, 120, 133
Jalbert, Colette 15, 49, 147
James, Aaron 64
James, Chris 64
James, Jeff 147
James, Loren 125
James, Susan 15, 14, 130
Jameson, Vinnie 17, 18, 21, 86, 102, 103, 130
Jansen, Mark 147
Jansen, Richard 81, 147
Jansen, Stephanie 147
Jenkins, Alan 147
Jenkins, Joe 64, 94
Jenks, Mary 123, 135
Jensen, Wendy 125
Johansen, Randy 101, 114, 147
Johnnie, Paul 120
Johns, David 135
Johnson, Christina 120
Johnson, Cindy 120, 123
Johnson, Greg 15, 101, 130
Johnson, Jule 69
Johnson, Keith 147
Johnson, Mona 22, 102, 116, 119, 120
Johnson, Bob 64, 114
Johnson, Susan 130
Johnson, Tami 120
Johnson, Tammy 147
Jolley, Brian 40, 130, 135
Jolley, Bill 44, 147
Jones, David 83, 147
Jones, Kayce 148
Jones, Mary 130
Jones, Roger 41, 49, 64, 107
Jones, Steve 39, 82, 104, 130
Jones, Terry 40, 120
Jones, Valerie 120
Jorgensen, Archie 135
Jorissen, Pam 34, 41, 96, 120
Kane, Kelly 25, 86, 96, 127, 133, 135
Karuza, Cheri 83, 113, 130, 131, 135
Kassner, Janine 148
Kearney, Karly 14, 15, 148
Keck, Penny 119, 120
Keene, Shelly 119, 120
Kehl, Jim 15, 18, 32, 33, 49, 130
Kennedy, Polly 130
Kennedy, Scott 160
Kennedy, Steven 114, 130
Kern, Frank 65
Kern, Heather 93, 130
Kerr, Garret 120
Kickhafer, Deneen 41, 65, 108
Kindlund, Julie 148
King, Kory 130
Kinzel, Barry 148
Kipelidis, Susie 113, 120
Kirkey, Lyle 65, 120
Klander, Carol 65
Klander, Dave 15, 16, 48, 82, 116, 120
Klander, Ken 18, 76, 148
Kleven, Mike 40, 112, 120
Klopp, Patty 15, 78, 79, 130
Klug, Bryan 125
Knudsen, Craig 39, 106, 120
Knudsen, Bill 18, 20, 39, 110, 111, 112, 148
Koenig, Karin 120
Koenig, Rod 130
Koerner, Patti 65
Kolbe, Pam 22, 23, 42, 48, 93, 130
Kolbe, Sandy 15, 43, 120, 123
Kombol, Todd 15, 170
Koornneef, Ken 41, 65, 101
Kosa, Scott 15, 131
Kuhns, Gerald 160
Kuhns, Lisa 65
Kuiken, Ben 22, 23, 44, 49, 106, 120
Kurtz, Ann 45, 103, 120
Kurtz, Helen 131
Kurtz, Mary 148
Kushan, Douglas 106, 120
Kushan, Kimborlea 138, 148
LaClair, Paul 135
LaFave, Julie 34, 35, 76, 86, 96, 148
LaFave, Lisa 65
LaFazio, James 114, 120
Laliberte, Arthur 65
Lallas, Pete 24, 41, 49, 65, 101
Lam, Raymond 125
Lam, Soffin 65
Lambert, Allan 41, 65
Lampman, Becky 41, 65
Lane, Aaron 120
Lane, Josephine 160
Lane, Kim 41, 63, 65
Lane, Steve 112, 131
Langerak, Carol 34, 78, 86, 101, 120
Lansworth, Jeffrey 131
LaPlant, Jeff 148
LaPlant, Tina 41, 65, 72, 68
Larive, Carolyn 18, 37, 74, 77, 148
Larrieux, Edward 125
Larsen, Rhonda 65
Larsen, Wade 18, 22, 23, 32, 33, 92, 131
Larson, Dean 33, 44, 95, 107
Larson, Donna 149
Larson, Gary 65
Lausch, Angie 34, 95, 120
Lavigueure, Connie 15, 120
Lavigueure, Gordon 131
Lawrence, Jeannie 120
Lawrence, Leonard 135
Lawrence, Mark 135
Lawrence, Sandi 65
Lawrence, Theresa 160
Lawrence, Wilfred 65
Leanderson, Paula 45, 129, 131
Lee, Jodi 113, 141, 149
Lee, Margaret 135
Lee, Todd 131
Legoe, Teresa 131
Leque, Sharon 15, 131
Limbacher, Jill 18, 21, 45, 49, 79, 120, 124
Lind, David 149
Linderman, Stacy 149
Lindquist, Sheryl 93, 131
Lipscomb, Shelly 46, 49, 65, 114
Little, Gregory 120
Loewen, Tori 65
Logan, Bridget 92, 131
Logan, Teresa 149
Loney, Kevin 41, 65, 101
Lovelace, Bobbi 149
Lovelace, Rob 33, 120
Lowmon, Donna 131
Lubetich, Peter 131
Ludington, Laurie 45, 131
Ludington, Paul 131
Ludtke, Lex 81, 120
Luke, Barry 65
Luke, Peter 65
Lukenbill, Kimble 125
Lynch, Rob 65
McCarthur, Darla 132
Maeda, Yoshiko 72, 99, 149
Mahle, Christy 31, 33, 49, 66
Mahle, Curtis 135
Majors, Scott 120, 125
Maleng, Ruth 117, 121
Maleng, Stephanie 132
Mallahan, Vince 41, 66
Mallahan, Dennis 149
Mallahan, Mary 31, 33, 132, 135
Mallahan, Tom 18, 20, 49, 81, 110, 112, 132
Marcus, Brian 66
Markowitz, Jeff 135
Marsh, Jim 44, 49, 106, 117, 121
Martin, Allison 66
Martin, Andra 149
Martin, Michelle 121
Martin, Stacy 66, 108
Martinez, Anita 150
Martinez, Lisa 41, 66
Martinka, Jonie 150
Mason, Beth 15, 132
Masonholder, Kelly 121
Massey, Donna 41, 66
Massey, Jim 132, 135
Massey, Karol 132
Matyas, Margaret 82, 102, 132
Matyas, William 160
Mault, Cherie 69
Maultray, Will 101
Mayervich, Colleen 135
Mcara, Brian 22, 23, 121
McBarron, Jim 40, 112, 121

McCaffery, Terry 121
McCartin, Mary 18, 150
McCauley, Kevin 121
McCluskey, Peggy 22, 60, 66, 67
McConkey, Tamara 135
McConnell, Kathy 22, 43, 116, 121
McConnell, Kelly 44, 49, 93, 150
McCormack, Bill 41, 66
McCormack, Patty 18, 21, 42, 78, 126, 132
McFarland, Frank 125
McGonigal, Brian 132
McGonigal, Melody 15, 121
McHughm, Deborah 121
McKay, Karen 92, 121
McKay, Kevin 18, 31, 33, 32, 92, 148, 150
McKay, Marty 66
McKinnon, Jennifer 18, 21, 121
McKinnon, Sabrina 132
McKinnon, William 66
McKissick, Stephen 150
MacLeod, Iain 39, 106, 132
McLeod, Traci 45, 49, 150, 161
McMullin, Brian 66
McMullin, Jeff 39, 49, 132
McMurry, Denise 15, 150
McNutt, Steve 132
McSwain, John 15, 44, 112, 121
Medema, Kelli 132
Meeks, Dave 41, 66
Mehler, Mike 15, 150
Melland, Kevin 18, 121
Melugin, Mike 15, 16, 93, 132
Mettert, Stephen 121, 66, 101, 112
Meyer, Dan 101, 112
Meyer, Molly 66
Michaelson, Sue 113, 150
Mihara, Landis 14, 15, 121
Miles, Jackie 44, 66, 103
Miller, Stacy 121
Miller, Bill 132
Miller, Cindy 66
Miller, Jayne 66
Miller, Laura 132
Miller, Leon 135
Miller, Maria 132
Miller, Mary 135
Miller, Nancy 18, 20, 32, 33, 82, 150
Miller, Peggy 31, 32, 33, 66
Miller, Richard 121
Miller, Steven 150
Millspaugh, Mark 66
Mitchell, Karin 14, 15, 42, 77, 93, 101, 157
Mixon, Jenny 17, 18, 20, 21, 72, 76, 86, 132, 192
Moberg, Marylee 96, 129, 131, 132
Moe, Pete 66, 101
Moen, Brian 121
Monroe, Lloyd 132
Montague, Matthew 95, 97, 145, 151, 161
Moon, Bob 69
Moran, Christopher 121
Nelson, Kerrie 66
Nelson, Bob 15
Nelson, Rod 66
Nelson, Russ 33, 66, 95
Nelson, Sherri 135
Newcomer, Hope 46, 48, 49, 74, 82, 93, 151
Newell, Bobbie 132
Newman, Don 15, 28, 74, 148, 151
Neyens, Brian 15, 114, 151
Nguyen, Dieu 132
Nims, Matt 15, 16, 22, 23, 32, 33, 92, 138, 151, 157
Nims, Robert 122
Nims, Sheri 18, 152
Nordby, Joanna 127, 131, 132
Northey, Gail 18, 21, 44, 122, 125
Northouse, Rob 39, 74, 132
Noyes, Mitch 39, 92, 112, 152
O'Brien, Kathy 18, 152
O'Brien, Kerry 28, 86, 96, 113, 122
O'Connor, Christina 22, 122
O'Hara, Dan 66
O'Neall, Shari 67
Ogmundson, Katy 133
Ogmundson, Naomi 122
Olayan, Kappy 152
Olayan, Rana 122
Oldham, Kris 15, 43, 122
Olivier, Rachel 22, 23, 44, 122
Olsen, John 67
Olsen, LeeAnn 22, 93, 122
Olsen, Marian 152
Olsen, Mariam 152
Olsen, Robert 78, 104, 133
Olsen, Valerie 122
Olson, Howard 125
Olson, Jolene 108, 109, 133
Olson, Larry 122
Olson, Lonmy 122
Olson, Sheryl 67
O'Malley, Craig 152
Ordal, Carol 122
Osborne, Julie 122
Owens, Mike 133
Owings, Carol 152
Owings, Cheryl 152
Pablo, Connie 30, 133
Pablo, Joe 41, 67
Pace, Richard 95, 122
Pacheco, Kim 48, 60, 65, 57, 108, 109
Paquin, Terri 93, 99, 122
Paris, David 133
Parker, Kelly 14, 15, 48, 116, 119, 122
Parker, Lisa 152
Parker, Lynn 27, 37, 141, 143, 145, 152
Parks, Drew 122
Parris, Sharon 65, 67
Parris, Sheryl 152
Patison, Rhett 101, 122
Patterson, Bekki 18, 21, 133
Pattison, Tony 133
Patzkowsky, Randy 15, 133
Payne, William 122
Pilkey, Susan 134
Pilon, Connie 18, 102, 103, 122, 124
Pilon, Linda 22, 23, 154
Pimento, Ken 25, 134
Pitcher, Tim 67
Pitsch, Frank 15, 18, 25, 39, 78, 110, 112, 134
Pitsch, Mary 22, 23, 45, 81, 82, 154
Pitts, Lori 67
Pitts, Steve 160
Plattner, Jenny 22, 28, 46, 67, 101
Plumb, Wade 122
Polinder, Roy 122, 134
Pollock, Sheri 15, 122
Porter, Donna 134
Pranger, Vic 160
Prokopowich, Jane 24, 25, 27, 46, 48, 77, 83, 98, 101, 114, 147, 154, 161
Quimby, Dan 67
Quimby, John 154
Raber, Gail 15, 113, 117, 119, 123
Radke, Philip 134
Raines, Keith 38, 39, 78, 134
Ramsay, Todd 41, 49, 67
Rasmussen, Brian 134
Rasmussen, Lauri 67, 79
Rauch, Janelle 67, 86
Razore, Joe 155
Read, Sheri 76, 155
Reed, Jayme 67
Regan, Ted 155
Rehberger, LaDonna 155
Reiber, Gina 155
Reiber, Greg 123
Reitan, Linda 155
Reser, Sandy 95, 119, 123
Reynolds, Shari 22, 131, 134
Rhea, Julie 27, 49, 67, 108
Rice, Alan 67
Richardson, Rob 41, 67, 69, 110, 112
Richardson, Darin 97, 123
Richardson, Kim 67
Rick, Brian 18, 72, 93, 100, 131, 134, 192
Rick, Jim 155
Rick, Jon 39, 141, 155
Rick, Scott 40, 134
Riddle, Earl 69
Ridge, Tracy 154
Riedler, Kirk 67
Riley, Robert 123
Riseland, Julie 17, 18, 20, 48, 126, 134
Roberts, Karin 18, 123, 124
Robey, Harold 69
Robinson, David 67
Robinson, Jennifer 117, 123
Robinson, Joann 102, 134
Robinson, Terry 22, 123, 125
Rode, Scott 67
Rodgers, Carol 134
Roe, Paul 18, 20, 21, 31, 33, 44, 74, 104, 155, 161
Roe, Teresa 49, 67, 103
Roeben, Bill 33, 134
Roedell, Greg 67
Samuelson, Todd 101
Sandell, Tyler 67
Santwire, Ken 67
Sauvage, Marty 67
Saxton, Julie 18, 25, 96, 127, 134
Saxton, Mace 22, 134
Schaoht, Fred 18, 24, 27, 82, 134
Scheffer, Val 67
Schenck, Lori 37, 76, 101, 138, 143, 156
Schencking, Barb 15, 134
Scheuner, Kathy 160
Scheunner, Melinda 67
Schoeppach, Mark 123
Schroeder, James 134
Schroeder, Jeff 67
Schuster, Kim 41, 67
Schwartz, Gail 45, 123
Schwartz, Greg 74, 82, 93, 104, 156
Schwartz, Jennifer 49, 81, 86, 108, 123
Schwartz, Julie 27, 45, 127, 134, 135
Schwemmin, Becky 99, 100, 134
Scott, Kate 22, 43, 67
Seek, Stacy 134
Sehrt, James 134
Senuty, Paul 114, 134
Seward, Carey 125
Sewell, Tracy 125
Shade, Tricia 15, 134
Shaffer, Sandra 17, 18, 21, 47, 114, 134
Shannon, Robert 129, 134
Sharp, Shawn 41, 67, 101
Shaw, Liane 123
Sheaner, Deborah 123
Shelley, Ken 134
Shelly, Gloria 123
Shelly, Rodney 156
Shetler, Shana 67
Shockey, Chris 134
Shockey, Mark 123
Short, Norma 123
Sibert, Karl 94, 125
Siden, Pat 86, 156
Silva, Cynthia 123
Silvas, Tim 156
Simmons, Ron 67, 94
Simplot, Darlene 14, 15, 134
Simplot, Diane 68
Singson, Carilyn 125
Skinner, Kari 123
Slesk, Steve 39, 123
Smith, Brad 135
Smith, Carol 18, 42, 98, 103, 134
Smith, Darin 79, 134
Smith, Diana 123
Smith, Garret 97, 112, 123
Smith, Jesse 151
Smith, Kelly 24, 27, 86, 119, 123
Smith, Kendra 86, 123
Smith, Lorrie 27, 96, 133, 134
Smith, Maril 46, 157
Smith, Rose 43, 123
Smith, Seana 22, 134
Moreau, Annette 15, 16, 47, 49, 114, 121
Morgan, Eric 15, 16, 18, 20, 21, 31, 32, 33, 44, 74, 82, 93, 151, 161
Morris, Mike 40, 121
Morrow, Joyce 22, 66, 72
Morrow, Mark 22, 72, 93, 100, 101, 132, 192
Morse, Sue 15, 42, 121
Morton, Andrea 66
Moultray, William 66
Mount, Terri 41, 121, 122
Mount, Tim 39, 78, 112, 113, 132
Mowry, Richard 14, 15, 16, 148, 151
Moynihan, Maureen 63, 66, 101
Mulbeier, Sandra 122
Munoz, Bill 69
Munro, Janet 15, 79, 132
Munroe, Thomas 122
Murdzia, Mark 18, 34, 132
Murdzia, Scott 66, 101, 107
Myers, Stefanie 66, 102
Neil, Patricia 122
Neil, Richard 125
Neil, Ron 151
Nelson, Debbie 33, 122
Pazaski, Kevin 18, 20, 21, 31, 33, 44, 48, 74, 152, 161
Pearson, Darren 133
Pearson, Kevin 152
Peeples, Chuck 152
Peeples, Bob 39, 133
Perkins, Teresa 15, 99, 133
Perry, Christopher 152
Perry, Dan 152
Perry, Linda 122
Perry, Mark 97, 122
Perry, Todd 41, 63, 67, 110, 112
Petersen, Jayne 18, 94, 95, 160
Peterson, Brad 44, 152
Peterson, Brian 44, 154
Peterson, Karla 129, 133
Peterson, Marji 67, 101
Peterson, Sharron 15, 42, 154
Pettijohn, Eileen 44, 154
Pfannenstiel, Robert 39, 154
Phair, Tony 133
Phan, Diem 135
Phillips, Troy 69
Pierce, Jeff 160
Pierce, Mike 67, 107
Pilkey, Jodi 22, 31, 154, 161
Roedell, Mark 155
Rogers, Jill 67, 108
Rohde, Tammy 127, 131, 134
Rohwer, James 155
Rohwer, Bill 86, 123
Rookstool, Gregory 125
Rorabaugh, Jim 40, 97, 100, 104, 123
Rorvig, Scott 44, 123
Rosch, Lisa 96, 155
Rosch, Mindy 67, 108, 109
Rothenbuhler, Eva 18, 21, 134
Rounds, Alan 123
Rubenack, Donnie 67, 101, 107
Rubenack, Karen 28, 37, 77, 81, 83, 145, 147, 155
Ruckey, Karin 155
Ruckey, Robin 67
Runestrand, Kris 18, 39, 156
Rushin, Joe 38, 39, 93, 104, 156
Rusk, Mike 40, 123
Russell, Rebecca 22, 123
Ruswick, Randall 156
Rutledge, Rick 15, 40, 76, 123
Sabiston, Margo 123
Sadler, Jeffrey 110, 112, 156
Sams, Christy 67, 69
Smith, Trevor 68
Smith, Von 157
Snowden, David 40, 117, 124
Soderquist, Stuart 18, 20, 134
Sofie, Mark 40, 112, 174
Sofie, Steven 68, 110, 112
Solomon, Robert 68
Solvang, Markus 38, 39, 86, 106, 134
Somers, Andy 15, 32, 33, 124
Songster, John 68
Sorensen, Scott 94, 135
Sperry, Linda 157
Sprague, Robert 68
Sprigg, Vicki 45, 78, 134
Stark, Leslie 119, 124
Stark, Ward 68
Starkey, Jill 78, 134
Starkey, Marcie 157
Stefanson, Brenda 113, 131, 134
Steinback, Michelle 124
Steiner, Dana 39, 104, 134
Stenvers, Kimberly 68
Stewart, Cresey 24, 44, 67, 68, 108
Stewart, Eric 125
Stewart, Kathy 41, 68
Stewart, Lori 157

Stiglitz, Scott 134
Storms, Bev 15, 99, 157
Storms, Becky 31, 33, 68
Strandberg, Cindi 124
Strode, Barbara 153, 157
Strode, Lisa 22, 34, 68
Strode, Val 22, 23, 44, 134
Strom, Kama 37, 46, 77, 138, 157, 158
Sturtz, Lisa 41, 68
Suggs, James 81, 157
Suggs, Ronald 157
Sulier, Irene 41, 65, 68, 113
Sumption, George 68
Sumption, Kathleen 135
Sunel, Kris 124
Suprunenko, Sandy 18, 33, 157
Swaine, Philip 69
Swan, Jay 135
Swann, Trace 27, 40, 49, 133, 135
Swanson, Dave 30, 33, 158
Swanson, James 158
Swanson, Jim 125
Swanson, Karen 34, 86, 124
Swanson, Kurt 40, 81, 127, 129, 134
Swanson, Sally 125
Swanson, Tonya 158
Swanson, Warren 135
Sweeney, Russell 125
Swope, Susan 158
Swope, Tamera 68
Swope, Traci 125
Symonds, Tanya 86, 113, 131, 135
Vollallon, Roy 135
Vo, Son 159
Vogel, Val 15, 42, 125
Volkman, Craig 41, 69, 101
Volkman, Pam 27, 37, 74, 77, 82, 145, 147, 154, 159
Vopnford, David 160
Vopnford, Lisa 69
Waide, Mark 18, 20, 86, 159
Waide, Shelly 41, 125
Walbeck, Chris 69
Walbeck, Sean 32, 33, 92, 125
Waldrod, Cheri 47, 114, 125
Walker, Eddie 69
Walker, James 69
Walton, Deanna 18, 20, 21, 32, 33, 49, 92, 135
Walton, Marlene 43, 125
Walton, Terri 69
Warren, Theresa 18, 135
Wasisco, Stacy 69, 103
Weaver, Lane 15, 125
Weber, Ed 22, 69
Weispfenning, Mike 158, 159
Weiss, Heidi 18, 27, 45, 96, 135
West, Judy 14, 15, 33, 135
West, Marty 38, 39, 78, 82, 104, 159
Weyh, Terry 69
White, Dan 40, 135
White, Doug 15, 16, 125
White, Robert 35, 72, 76, 100, 143, 159, 161

Talmy, Jonna 119, 124
Talmy, Steve 15, 49, 124
Tamcke, Brenda 68
Tamcke, Crystal 158
Tangvald, Julie 15, 18, 20, 82, 158
Tanner, Winona 158
Taunton, Janet 41, 68
Taylor, Edward 18, 76, 81, 158
Taylor, Kathy 68, 94, 95
Taylor, Natalie 92, 124
Tenaglia, Stacie 124
Thaut, Kevin 68
Thomas, Patrick 135
Thompson, Heidi 41, 68
Thompson, Lisa 27, 68
Thompson, Margaret 22, 49, 135
Thorsteinson, Paul 41, 68
Thorsteinson, Sue 17, 18, 19, 157, 157
Timmins, Sue 41, 68
Todahl, Rick 158
Todd, Rick 49, 60, 68, 107
Tolliver, Rick 44, 159
Tomlinson, Lorri 22, 23, 72, 135
Torgerson, LeAnn 92, 129, 135
Tran, Hai 147, 160
Tran, Nam 15, 124
Trefren, Stephanie 68
Trull, Angela 69
Trunkey, Lesley 135
Tucker, Bob 41, 68, 107
Turner, Richard 68
Urness, Bob 15, 159
Vacca, Christina 67, 68
Vail, Yvonne 18, 159
Valadez, Carlos 15, 135
Valadez, Les 18, 20, 39, 138, 159
Valanzuela, Diane 68
Vallejos, Joan 124
Van Wingerden, Wendy 68
Van Zwol, Sandy 135
Vanbeek, Connie 41, 68
Vanbeek, Jeff 135
Vanderbrink, Daniel 124
Vanderbrink, Karen 102, 159
Vanderhoek, Angela 68
Vanderhoek, Patricia 124
Vanduisen, Mike 68, 94, 95
Vansant, Thomas 125
Vanstone, Ann 49, 68
Varner, Shelly 17, 18, 20, 159
Veenendaal, Merrie 159
Vekved, Daniel 68
Venturi, Sidney 125
Vermeulen, Gerry 135
Vickerman, Julie 41, 68
Vidito, Beryl 159
Vidito, Claudette 125
Villalon, Jim 48, 60, 69
Whitehead, Sally 113, 159
Wiebe, Deb 31, 33, 69
Wiebe, Pam 17, 18, 20, 31, 33, 93, 160, 161
Wight, Jeff 69
Wilbur, Joe 40, 125
Williams, Joanie 34, 86, 96, 160
Williams, Randy 15, 135
Willmorth, Tim 69
Willson, Rita 160
Wilson, Gordon 41, 69
Wilson, Kris 69
Wiltse, Luanne 69
Wiltse, Richard 125
Wirth, Sandy 160, 161
Wolken, Leigh 18, 20, 72, 160, 192
Wood, Lori 41, 69
Woodell, Noel 147, 160
Woodmansee, Sean 135
Woodmansee, Wess 69
Wooten, Kathy 69
Wopat, Michael 125
Wopat, Richard 135
Worthen, Robert 135
Worthen, Ron 69
Wright, Alexander 135
Wright, Barry 135
Wright, Cheryl 15, 125
Wright, Curtis 135
Wright, David 160
Wright, Dawn 125
Wright, Desiree 41, 69
Wright, Jay 125
Wright, Keith 135
Wright, Kevin 18, 39, 160
Yake, Vernon 39, 160
York, Allen 125
Young, Todd 125
Yunker, Nancy 160
Yunker, Tom 135
Zappa, Lisa 18, 20, 93, 99, 160
Zender, Maria 96, 125
Ziels, Jeff 41, 69, 107
Ziels, Bill 39, 135
Zimbra, Delane 96, 119, 125
Zimbra, Jon 44, 160
Zimmer, Lori 125
Zorotovich, Chris 69
Zourkos, Nick 154, 160
Zsiros, Anita 69
Zsiros, Julianna 119, 123, 125

Shuksan Editorial Board Provided Leadership

Yearbook Staff moved into Room 110 but had to cope with makeshift darkroom facilities and near deadline loss of Room 110 for painting and again for school hall waxing. The historic habit of weekend work was hampered by school security and a staff which shrank in numbers and enthusiasm. Once again, dedication by those on Staff Spring Quarter finished a very difficult school paste-up cost-saving option to present B.H.S. the best possible Yearbook. Working the black tool line element throughout the book helped unify the closely knit idea of friendship evident in this year's book. Upon book completion my respected friends are: Jennifer Mixon, Juliann Grinstead, Leigh Wolken, Philip Gillette, Brian Rick, Mark Morrow, Lisa Gilmore, Janet DuPraw, Joyce Morrow, Rob White, Lori Tomlinson, Dan Albee, Tina LaPlant, and Sherry Densmore. PB

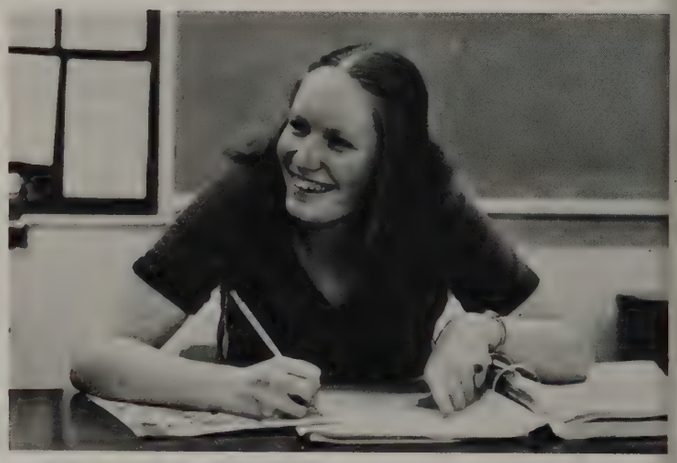
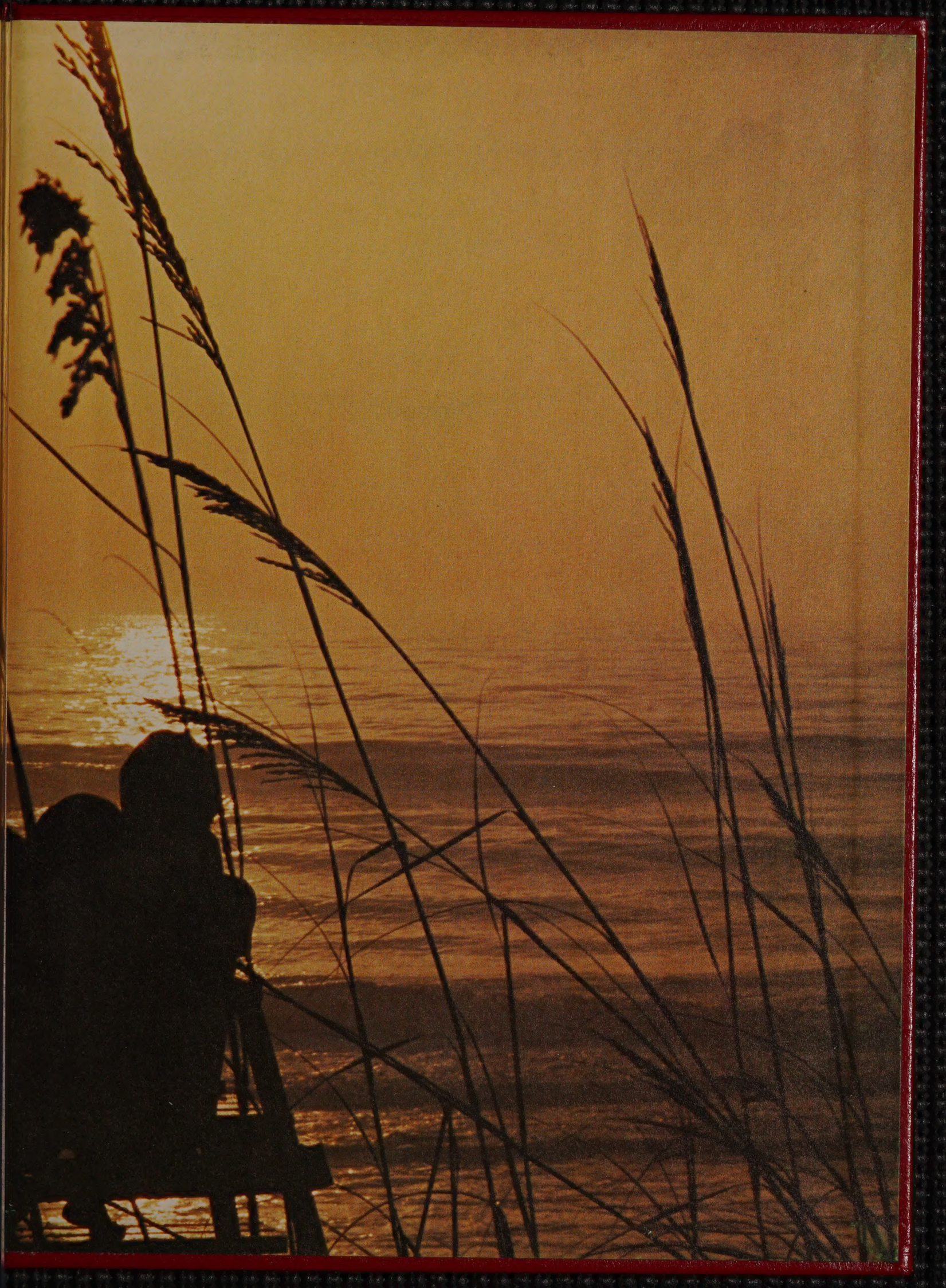
1: Jennifer and Juliann. 2: Leigh. 3: Lisa. 4: Mark. 5: Brian. 6: Philip. 7: me.